GUST 30, 1918.—[PART II.]

Hamburger's
ESTABLISHED 1881
School After
y Vacation
inter work. Back to school go the
um of Young Americans. Back to
ack properly prepared.
at a minute's notice to outfit the
most practical and stylish of
eat White Store is the Boys' and
to Hamburger's tomorrow—let
ared their store is.

es, $5 and $5.95
esses a girl of 6 to 14 years can
ke—plaits from the yoke back and
set, braid trimmed sleeves and col-
Store—Second Floor—Today)
Suits, $8.95
that will stand the hard wear
othes. Better style and the Norfolk
cut full and roomy; lined through-
and dark shades.
Store—Second Floor—Today)

REASONS
OU SHOULD
R THIS FREE
WORD BOOK
EVERY READER
HE TIMES
ch is one of the great
uages of the world.
ch is spoken to some extent
almost every country in
pe; it is the nearest thing we
to an international lan-
e.
ou know French, you can
e yourself understood in al-
any country in Europe.
r this war is won, more
ricans are going to Europe,
more Europeans are coming
merica, than ever before.
ce and America are united
great purpose, and should
rstand each other's language
literature.
he allied peoples are draw-
closer together, in thought
purpose, and the study of
uages will aid this great
ement toward the coming
rnationalism.
words and phrases will give
n to the great French tongue.
this coupon—TODAY.
me and address plainly.
our letter to the
es Information Bureau
Director, Washington, D. C.
mp, for return postage on the FRENCH
.....
.....
.....
.....
.....State .....

LATEST MORNING EDITION—3 CENTS

The Los Angeles Times

"Sail on, sail on, sail on, and on."

URDAY MORNING, VOL. XXXVII AUGUST 31, 1918.

FRANCO-AMERICAN SMASHING BLOWS CRUSH BACK ENEMY

WITH THE FRENCH ARMY IN FRANCE, Aug. 30.—The French and Americans, under orders by Gen. Mangin, advanced today on the plateau north of Soissons to the western edge of Crouy, taking Cuffies and Chavigny after very hard fighting. Farther north, between the Ailette and the road from Coucy to Chauny, the struggle was equally severe. The French occupied Champs and Daast Wood, Praast and Villett. Gen. Mangin now has gained a strong foothold on the north bank of the Ailette and the plateau north of Soissons, occupying positions of great interest with a view to future operations.

Gen. Humbert's troops enlarged their positions around Noyon, completing the conquest of Mont St. Simeon and capturing the greater part of Genvry after most desperate fighting. The increased resistance of the enemy in this region resulted in the taking of several hundred prisoners.

The French crossed the Canal du Nord opposite Cantigny and at Beaurains, taking Chevilly and Hill 89, which still further presses in the western angle of the Aisne salient. Farther north the French advanced to the edge of the canal, which they now hold over its entire distance from Noyon to Rouy-le-Grand.

Gen. Humbert's men now are in possession of positions around Noyon, without which the enemy cannot cling long to this salient.

With American Army.

LAST WAY FORWARD.

plosive Shells Rip Hun Line.

BY EDWIN L. JAMES.
[ATLANTIC CABLE—EXCLUSIVE DISPATCH.]

ITH THE AMERICANS IN FRANCE, Aug. 30.—While the French troops on the and left of the Americans on north of Soissons struggled today, the Americans sent ds of rounds of high explo- shells and shrapnel into the positions. They made little to advance their line.

this afternoon some prog- was made by the Americans in gion of Juvigny.

ough the day was not marked spectacular advance, there from a lull in the activities the American front.

ITH THE AMERICAN ARMY. 30 (delayed.)—Leaping into attack three hours after their sector, a small group American troops attacked the this morning in a local op- north of Soissons. The fight- continuing. The attacking were a complete surprise Germans, who had the opposed to them at mid- and seven hours later found doughboys.

Americans are fighting with Mangin's Tenth French Army, which other American troops so successfully a short dis- ter to the south of Sois- the attack starting July 18. Americans who hit the Ger- this morning were brought another part of France in Under cover of the dense last night they were tak- the front line to relieve the troops. Our troops were between two famous shock units.

TAKE PRISONERS.

men took prisoners fifteen

(Continued on Third Page.)

With the French Army.

FRENCH UP OISE HILLS.

Gun-Filled Heights Being Stormed.

[BY ATLANTIC CABLE AND A. P.]

WITH THE FRENCH ARMY IN FRANCE, Aug. 30 (evening.)—The Germans have no position to fall back upon west of the Hindenburg line except a line running from Ham to Berlancourt.

The Third Army in the region of Noyon has occupied Mont St. Simeon, while the Canal du Nord was crossed at Chevilly. The extent of these gains in territory is insignificant, but they are important. The loss of Mont St. Simeon means a loss of the main defense of the salient from the canal to the Aisne. The French crossing of the Canal du Nord obliges the retreating forces to quicken their flight or suffer greater losses.

The violent reaction effected north of Soissons by picked German divisions apparently was intended to check the advance over the plateau toward the Chemin des Dames and force Marshal Foch to detach troops from other operations and ease the trying situation.

Developments prove the latter object is no more likely to be attained than the other. The French pressure goes on and even the Hindenburg line, the supreme reliance of the Germans, appears this evening far from a refuge.

WITH THE FRENCH ARMY IN FRANCE, Aug. 30 (noon.)—Gen. Humbert's troops, which yesterday took Noyon and advanced to Mont Simeon, to the northeast, resumed their attack this morning and advanced up the difficult heights north of the Oise.

Machine guns have been placed on every point of vantage by the Germans and the struggle has become a sort of bush fighting. The enemy's machine guns are carefully concealed and command all paths leading up the hills. They are capa-

(Continued on Eighth Page.)

Just Deserts.

I.W.W. CHIEFS TO SPEND TWENTY YEARS IN PRISON.

[BY A. P. NIGHT WIRE.]

CHICAGO, Aug. 30.—William D. Haywood, "uncrowned king" of the I.W.W., and fourteen of his aides in the conspiracy to hinder the American war pro- ere, were sentenced to twenty in the Federal penitentiary at worth, Kan., by Federal E. M. Landis today.

Years' sentences were im- upon thirty-three of the or- ganization's leaders, five years on ch, one year and one day hs and ten-day sentences on Cases against Benjamin editor of the Polish and Pietro Nigra were

sentences on the four counts indictment will run concur- Fines ranging from $20,000 and his chief aides. $1000 were imposed.

Ninety days is granted in which to file a bill of exception and a stay of seven days in which to petition for bail.

"It is the closing chapter in America's biggest criminal case," said Frank K. Nebeker, chief prosecutor.

"We are confident a new trial will be granted," said George F. Vanderveer, chief counsel for the defense.

Before pronouncing sentence, Judge Landis reviewed at some length the salient points in the government's case, laying especial stress on the I.W.W. preamble declaring eternal war on the employing class and denouncing war with other nations: the meeting of the executive board after America had entered the war at which it was decided to expel members entering military serv-

(Continued on Third Page.)

How Allies are Progressing Through Hindenburg Line.

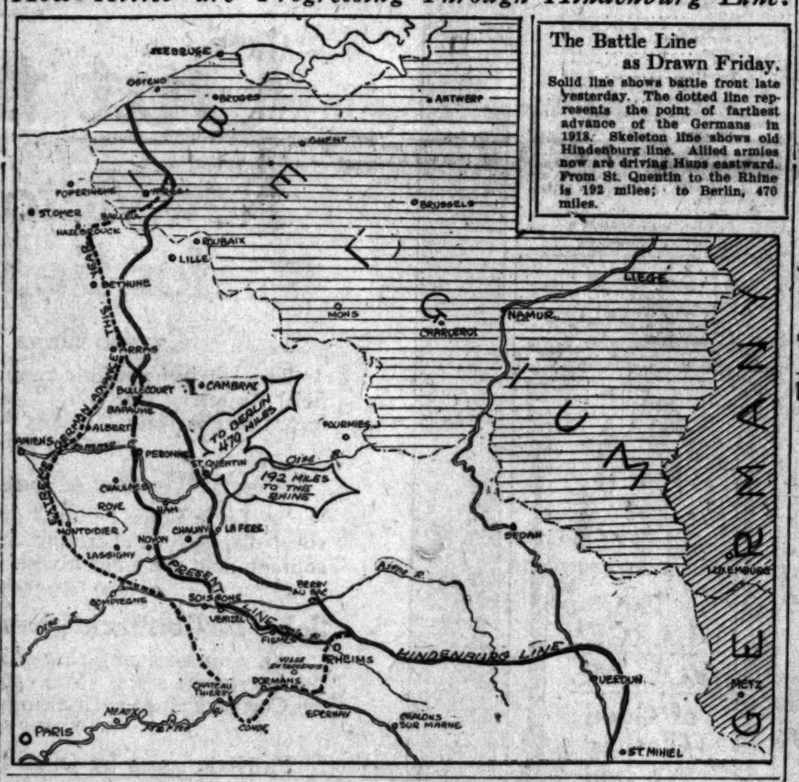

Official Advices.

INCREASED GERMAN RESISTANCE FAILS TO HALT HAIG'S ADVANCE.

[BY ATLANTIC CABLE AND A. P.]

LONDON, Aug. 30.—"East and northeast of Bapaume our operations are proceeding satisfactorily, in spite of increased hostile resistance," says the official statement from Field Marshal Haig's headquarters in France tonight. "Hard fighting occurred on the greater part of this front and a number of heavy counter-attacks were made by the enemy."

British troops have captured Combles, between Bapaume and the River Somme, it was officially announced today by the British War Office.

Advanced British troops have crossed the Somme River south and west of Peronne.

Between Hendecourt and the Arras-Cambrai road the Canadians attacked the German line and made favorable progress.

East of the Sensee the forces of Field Marshal Haig made progress, capturing Bullecourt and Hendecourt-les-Cagnicourt.

The British also captured Clery-sur-Somme, on the Somme River between Combles and Peronne.

PARIS, Aug. 30.—North of Soissons, where the Americans are fighting with the French, the villages of Chavigny and Cuffies have been captured and the Allied line advanced to the west of Crouy, according to the official communication issued tonight. Northwest of Noyon the Canal du Nord has been crossed by the French at Cantigny and Beaurains.

North of the Ailette River the village of Champs has been taken by the French.

German counter-attacks between the Ailette and the Aisne were repulsed last night by the French, says the War Office statement today. The French maintained their gains east of Pasly, north of Soissons.

South of the Somme and along the Canal du Nord there was no change in the situation during the night. German raids along the Vesle, where American troops are stationed, and in Champagne, failed.

BERLIN (via London) Aug. 30.—"Great Britain's attacks on a wide front southeast of Arras failed," says the official statement from general headquarters tonight. "There were local engagements northeast of Noyon and on the Ailette."

With the British Army.

ENGLISH DRIVE ALL GERMANS OVER SOMME, THEN FOLLOW.

Haig's Forces Smash Way Forward Along Entire Front; Foe Suffers Enormous Losses and Abandons Many Towns; Peronne Near Fall.

[BY ATLANTIC CABLE AND A. P.]

WITH THE BRITISH ARMY IN FRANCE, Aug. 30 (4 p.m.)—It is reported that Bailleul on the northern side of the Lys salient has been evacuated by the Germans and that the British are either entering the town or may soon occupy it. Longatte and Ecoust-St. Mein, southwest of Bullecourt, are reported to have been captured today by the British.

All the country south and west of the river now is free of the enemy.

BATTLE SUMMARY

FOE STILL FLEES HEADLONG.

[Undated War Resume by the Associated Press.]

There has been no abatement in the strength of the offensive the British, French and American troops are throwing against the German armies from Arras to the region of Soissons. And as yet there is no indication that it is the purpose of the seemingly demoralized enemy to turn about and face their aggressors or to offer more resistance for the present than through the activities of strong rear guards.

Not alone have the Allied troops all over the battle front from Arras to Soissons gained further important terrain, but to the north the British have advanced their line in the Lys sector, apparently without much effort.

Of greater significance than any of the other victories achieved in Friday's fighting is the gain of the French, with whom Americans are brigaded in this general sector north of Soissons. The latest French official statement records the capture of Chavigny, three miles northwest, and Cuffies, a mile and a half north of Soissons, and the entry into the outskirts of Crouy, to the northeast.

SECURE LINE.

These victories, gained only after the hardest kind of fighting, make more secure the Allied line running northward and outflanking the Aisne and the Chemin Des Dames positions. Also bettering this general situation has been the crossing by the French of the Ailette River at Champs.

In the region north of Noyon the French have made further progress, crossing the Canal du Nord at several places and advancing materially in the direction of the Noyon-Ham Railroad line. All around Noyon the French have strengthened their positions.

All the territory on the north and west banks of the Somme where the British have been operating against the Germans now has been cleared of the enemy, and south of Peronne on the east bank of the stream, notwithstanding the destruction of the bridges by the Germans.

BRITISH SUCCESS.

To the north the British almost everywhere are pressing eastward along the highways, carrying the Germans before them, notwithstanding the desperate resistance that is everywhere being offered by machine gunners innumerable and infantry units. Combles is now in British hands. East of Ba-

(Continued on Eighth Page.)

The fighting British armies again smashed their way forward today all along the line. There has been very heavy fighting almost everywhere between the Somme and Scarpe rivers, and under the force of repeated blows, delivered with machine-like precision, the foe has been forced to abandon many more town positions and large strips of ground.

Once more the Germans have suffered terrible losses. The British have freed all the country south and west of the Somme, the last Germans being driven behind the river this morning. Even there the enemy is not finding rest, for the British have crossed the stream at least at one place south of La Chapellette.

From Peronne southward, first the British cannon and then the French guns are hurling projectiles, big and little, on the other side of the river. Just north of the Somme, after it turns west, the British have captured Clery and are pressing toward Peronne.

The Germans have been trying ever since the fall of Bapaume to hold the line running along the road between that town and Peronne. British patrols have reached Le Transloy, directly on the road, and it is reported that Le Transloy has fallen and that a fierce battle within a battle is raging almost along the whole length of the road.

Hard fighting is going on around Beaulencourt, which is astride the road between Le Transloy and Bapaume. The Germans hold the major portion of this village for the moment, but they seem destined to be thrown out. A struggle is in progress at Morval, southwest of Le Transloy, the fighting appears to have reached a hand-to-hand character and the Germans are said to have suffered from British bayonets. Other towns in this immediate neighborhood fell this morning or during last night.

From this locality the line of battle swings wide around Bapaume and there has been more heavy fighting here. Bancourt, east of Bapaume, fell after being stormed.

Astride the road to Cambrai from Peronne the British crashed into the German forces and smothered their resistance, sometimes again at the point of the bayonet. Fremicourt seems to have been taken and the British have driven on eastward. North of here Vaulx-Vraucourt, which contained a large enemy garrison that offered the strongest resistance with machine guns, apparently has fallen in its entirety to the British.

Here the Germans delivered a powerful counter-attack and the British withdrew. The artillery was turned into the trap and after it had finished, the British moved back again and mopped up what remained of the Germans.

Bullecourt is well in British hands, as apparently also are Hendecourt, Riencourt and Cagnicourt. The British have reached a point only a few hundred yards from the Drocourt-Queant switch line, which apparently is garrisoned with every man the German high command has been able to lay hands on.

They are being harassed by heavy fire from the British cannon, which throughout this zone of the battle are thundering away as hard as their gunners can force them.

From here northward across the Arras-Cambrai road and along the River Scarpe the British are pushing forward, gaining more ground, straightening their line and drawing generally closer to the Drocourt-Queant defenses of the enemy.

Counter-attacks have been launched on various parts of the battle front, but none of them seems to have gained anything for the enemy. A majority of them have been completely broken up by the hail of bullets from machine guns and rifles before the enemy reached the British positions.

In the north there apparently is lively activity at several places. The British are reported to have made considerable advances.

WITH THE BRITISH ARMY IN FRANCE, Aug. 30.—(Noon.)—Biaches, on the south bank of the Somme and about a mile from Peronne, has been captured by Gen. Haig's forces. The British entered Les Boeufs and patrols passed through Morval to the south.

The British this morning pushed forward in an easterly direction from Bapaume. The British made farther advances north of Lens. At one place they pushed forward a distance of 1000 yards. Le Transloy, on the Bapaume-Peronne highroad, was reported captured this morning.

The whole western bank of the River Somme now is in the possession of Field Marshal Haig's troops and at one place just south of La Chapellette a British force has crossed to the east bank.

North of Peronne the Germans now are holding the road to Bapaume as far as a point opposite Combles. North of here the advance of the British made the enemy retire again.

The British pushed forward rapidly from Bapaume and now are fighting to the east of Fremicourt on the road to Cambrai, and at Rancourt.

The Germans are fighting rearguard actions, and the enemy force seems to be in full retreat in this locality.

In the operations last night and this morning the British again have captured a number of prisoners and guns.

German Army Steals Away in Darkness in Futile Effort to Escape Blows of Britis

The "Come-back."

MARCH VICTIMS OF HUNS NOW THEIR CONQUERORS

English Troops Pursue Retreating Foe Back Over Ground Given up to Numbers in Spring Drive.

BY PHILIP GIBBS.

[ATLANTIC CABLE—EXCLUSIVE DISPATCH.]

WAR CORRESPONDENTS' HEADQUARTERS, Aug. 30.—From the hills north of the Scarpe, beyond Arras, right away down the line across the old Somme battlefields by Ginchy and Guillemont and Morval, where our troops are pressing forward, one can see by Feuilleres and Belloy, above the Somme, this side of Peronne, the enemy retreating before us, his men trying to get away behind their rear guards before they are caught or killed.

In places, the German machine gunners and rear-guard lines are maintaining a fierce resistance in order to gain time for a more orderly retreat of the German divisions, and this defense is strongest on the northern half of the Australian front, perhaps to delay the capture of Peronne until they may have time to remove their enormous stores.

Higher up on our First and Third army fronts from Bapaume and Bullecourt to north of Arras the German army is stealing away in the darkness and daylight from all the country west of the Somme and from the battlefields beyond Delville Wood above and our men are trudging after them, kept up by the elation of our victorious advance, which is better than wine to them because many of these men who are now rolling up the Germans in big strides are the same men who in March last had to fall back over the same ground under overwhelming odds, and the change of fortune is balm to their spirits.

ENEMY ON RUN.

Because they have the enemy on the run they are eager to go on till they can walk no further and officers and men, like many I met today, are high-spirited, full of old jokes and laughter. They are excited a little beyond the reserve and quiet of our English way because Frits is still "hopping it," as they say, and every hour brings them news of more villages recaptured, more woods from which the Germans fled, more ground gained on the right or left.

So I found the Australians this morning and in another place some Welsh officers who had been moving forward day after day until they were miles away from where they started, and far out in the wilderness of the Somme battlefields.

Our casualties still remain small, but here and there men fall, caught by those bullets from German rear guards as I saw how some of them walking in single file down on a truck were being caught this morning. They lay there with their steel hats beside them at intervals of a dozen paces. For them there was peace and journey's end, but by good luck most of our wounded are slightly touched, for machine gun bullets are cleaner than chunks of shells and the ambulances that stole down the winding tracks with the sun deepening the redness of their crosses were bearing men who have "slight" wounds and soon will be well. They were smoking cigarettes as they lay and grinned through the flaps behind and there were not many this morning in my direction who lay still and unconscious under their blankets.

GERMAN STAMPEDE.

For this last lap of the German retreat from Ginchy and Guillemont has been a stampede without fighting and our men followed on like shepherds rounding up their sheep. Elsewhere the fighting has been severe. Last night there were two counter-attacks against the Canadians in the neighborhood of Artillery Hill, between Bairy and Jigsaw Wood. The German command must have hated the loss of Jigsaw Wood and Bart Wood. They used the cover of this chain of woods on the high ground beyond Monchy and above Nancourt in order to bring their men up and feed their lines. The loss is a grave blow to them and they tried to goad their men back.

On the Somme battlefields our batteries were in action far forward, having been brought up in the night by the unresting gunners and others getting into positions in places which the day before were in German hands. Officers rode their horses on the way to find good emplacements for heavies or field guns, along tracks where it would have been death to ride very recently and then called out cheery greetings to the infantry officers who were going up on foot. There was some scattered, but feeble shelling round about Martin-puich and over by Morval, but for the most part the German guns were silent and trekking away to safety and it was our artillery that made all the noise of battle.

GUNS BATTER HUN.

The long snouts of the six-inch guns that had been brought up somehow by the spirit of strength of the men and horses tired, but eager to get ahead and bellowing out their menace to the retreating Germans. Field guns hammered out their shots and spent their shells almost as fast as ammunition could be brought up by transport columns who find it hard to follow so quickly, but never fail.

Road menders were already at work, gallant pioneers who make ways straight and true. It is surprising how good our old roads are after all the stress of advance and retreat. I took my car today to the edge of Longueval and broke no springs and could have driven into the German lines without trouble, except the inevitable one that ends all troubles. The storm clouds had cleared and the sky was blue between the snow mountains and over the Somme battlefields there was a golden light which glinted on the trunks of the dead trees in Devil's Wood and Mametz Wood and these thin roads of charred waves which were once Trones Wood and Bernafay, where many of our men fought and fell two years ago. The open battlefield stretched away as far as one's vision and across it our men went trudging with the Germans creeping away before them, or holding the line with maching-gun fire until our men were on them and through them.

HALT COUNTER-BLOW.

The elements of four divisions were put into the counter-attacks, including the units of the Thirty-fifth Division, which is utterly smashed, but they failed to make any ground and were broken under our fire. The attack which I described yesterday when the Londoners took Croisilles was successful all along the line and the troops of the First Army in the north within 2000 yards of the Drocourt-Queant line having broken through all the German rear guards between them and that line of resistance which the army hopes to keep at all costs. North of the Scarpe the Fifty-first Highlanders Division has taken Greenland hill, only half of which they held previously, and got well beyond Pelves. It is the same old Fifty-first which, since March, fought continuously along many parts of the front, first in the Cambrai salient with dogged rear-guard action against enormous odds, then up by Bethune when the enemy launched his northern attack, then down with the French in the battles which ended with the German retreat on the Marne and now most gloriously in these new victories through Boeux and Pelves.

NO FIGHT IN THEM.

An officer of the Two Hundred and Fourteenth Division says his men would not fight at all. He shot ten of them and then finding things hopeless surrendered himself. When his men heard the Canadians were in after them they were seized with panic, he says, and nothing could rally them. Since the 23rd the London troops have been fighting big battles and have made astonishing progress. It was they who stormed through Boyilles, Boiry and Becquerelle, taking 700 prisoners on the way to Croisilles, where some of them had to face a terrible fire from massed machine guns. With the Scotch troops they broke the Hindenburg line across the Sensee Valley and yesterday morning they captured Croisilles and went half way to Bullecourt.

Good old London town has produced boys like this from the little houses in the suburbs, where quiet families, who made their sons "smashing in the city," never thought a hero was sitting down to table with them or their duty would ever be to lie in a ditch under this dreadful fire. There have been great soldiers from London and many of them fighting under the dagger and motto of "Domine Dirige Nos." Our men are marvelous. Highlanders or cockneys, Welsh or south country, Lancashire or Yorkshire. During the last three weeks they defeated the storm divisions of the German army and wiped out all the enemy's gains from Amiens to Bapaume and from Arras to the Somme and forever destroyed Germany's hopes of victory by strength of their bodies and by the last limit of human pluck, fighting most of all against fatigue and the desire for sleep.

STUPENDOUS ADVERTISING VOLUME.

Here are the most striking advertising comparisons ever recorded by a newspaper. On Sunday, August 25, The Times printed 1177 inches more of paid advertising than its two local contemporaries combined.

The following are the authentic figures of the number of inches of paid matter printed in each of the Los Angeles newspapers on Sunday, August 25, 1918:

TOTAL ADVERTISING

THE TIMES printed	10,216 inches
Second newspaper printed	4,986 "
Third newspaper printed	4,053 "

PRO-GERMANISM DOESN'T PAY

This indisputable tabulation shows that the Los Angeles Times printed 5230 inches more advertising than the second Sunday morning newspaper and 6163 inches more than the Sunday Express. The "second paper" shows a loss of 1339 inches over the corresponding Sunday of 1917.

CLASSIFIED ADVERTISING

THE TIMES printed	2,782 inches
Second newspaper printed	1,325 "
Third newspaper printed	472 "

Expert buyers of advertising know that the popularity of a newspaper is measured by the volume of "want ads" printed. This admitted fact places The Times in an enviable position, because for more than a score of years it has printed more "want ads" than any two local newspapers put together.

OUR CASUALTIES IN FRANCE.

[OFFICIAL GOVERNMENT DISPATCH.]

WASHINGTON, Aug. 30.—Army casualty lists issued today in two sections contained a total of 239 names, 126 in the first list and 113 in the second.

Two Californians were named on the second list — Private George I. Heinold, Oakland, wounded, degree undetermined, and Private Leland H. Miller, Atascadero, wounded severely.

The first section is divided as follows: Killed in action, 10; missing in action, 1; wounded severely, 66; died of wounds, 28; wounded, degree undetermined, 20; prisoners, 1; total, 126.

The list:

KILLED IN ACTION.

Sergeant—
HARRIS, Frederick, Barrytown, N. Y.
Privates—
AYOTTE, Napoleon, Three Rivers, Mich.
BARGY, Burchard C., Great Falls, Mont.
JOHNSON, Oscar, Manistique, Mich.
MACHEN, Raymond O., Oshkosh, Wis.
MARTIN, John, West Liverpool, O.
MITCHELL, John H., Negaunee, Mich.
NICHOLS, Raymond L., Madison, Wis.
TROI, Frank, Detroit, Mich.
WEST, Lynn M., Mazomanie, Wis.

DIED OF WOUNDS RECEIVED IN ACTION.

Lieutenant—
Lee, John C., Chicago.
Sergeants—
CHILDS, Elmer P., Cincinnati.
GILLEN, Carl E., Ottumwa, Iowa.
ROONEY, Charles T., Circleville, O.
Corporals—
BURKE, Thomas J., Boston, Mass.
WEEKS, Albert K., Palmer, Mass.
WISELL, Albert Godtrey, Ebensburg, Pa.
Wagoner—
WEBB, Cecil, Columbia, Ala.
Privates—
ALGOOD, Isaac, Brookhaven, Miss.
BUZARD, Edd, Austin, Ind.
DANFORTH, George C., Somerville, Mass.
DRAEGER, George W., Marshall, Wis.
DUCKWORTH, Noah J., Paris, Ill.
ELSOME, Charles, Fulton, Ill.
GESTRINE, Frank Scott, Clarks, Neb.
PEACOCK, Lewis, Dubuque, Iowa.
JOHN, James G., Epworth, N. D.
JOLLIFF, Thomas F., Dunsville, Miss.
MULLARKY, Emil L., Atkinson, Ill.
RANKIN, Carroll T., Vermont, Ill.
REINIG, Clarence Jr., Toledo, Iowa.
SCHROEDER, Roger N., Milwaukee, Wis.
SCHOEFELD, John, Yale, Mich.
SKELTON, James R., Hatfield, Mo.
TRIBADY, Joseph, Lawrence, Mass.
WALTON, Edward William, Brasil, Ind.
WHELAN, Dominic William, New York, N. Y.
WILES, Clarence Alton, Flora, Ind.

WOUNDED SEVERELY.

Lieutenants—
McMALLAN, Donald G., Detroit, Mich.
MOYER, Hermann, Battle Mountain, La.
POOLAK, Mary F., Detroit.
TROMLEN, Edwin E., Ashland, Wis.
Sergeant—
DOLLOFF, George Harmon, Stanton, Mich.
Corporals—
BEDRA, Joseph Alpena, Mich.
BRIGGS, Oscar Allegan, Mich.
DANIELS, Lloyd F., South Connellsville, Pa.
JOHNS, Ray C., Dickerson Run, Pa.
LARRABEE, Ray, Williams, Ind.
NELSON, Edmund Maurits, Manistique, Mich.
RUSSELL, Harris, Ann Arbor, Mich.
SWANDER, Homer D., Kalamazoo, Mich.
THOMAS, Sammie C., Two Buttes, Colo.
SIMON, Leo B., Dorsey, Iowa.
Buglers—
TRANTENHOLD, William R., Philadelphia.
Privates—
AGEMAK, Anthony, New York.
ANTHROP, Barney, Chicago.
BALCULAU, Paul Herman, Cleveland, O.
BATTI, Samuel, Cedar Rapids, Neb.
BELL, Carl T., Canton, Ill.
BILL, Merrice E., Windsor, Ct.
BOURN, William A., Marisel, Texas.
BRADBURY, George C., Muncie, Ill.
BURNHAM, John, Alpena, Mich.
BURNSIDE, Emery, Hardman, Or.
CARR, Merman I., Dunbar, Pa.
CARSON, Oscar, Underhill, Wis.
CRAPPLE, Jesse Jerome, Greenfield, Ind.
COLLINS, James L., Connellsville, Pa.
CONNETTE, Fred, Detroit.
COX, Clifford, Mitchellville, Ind.
DODSON, Claude, Oklahoma City, Okla.
ERICKSON, Erick, Bergen, Norway.
FARES, William, West Bend, Wis.
FOGELQUIST, Edward, Minneapolis.
GOLINGER, Jack, Nunning, Mich.
HARDER, Martin A., Sergeant Bluffs, Iowa.
HARDY, William W., Dunbar, Pa.
HERBERT, Thomas, Ward, Ireland.
HOSKINS, Willis Wilson, Junction City, Wis.
LEON, Barry, Amadia, Turkey.
McCONNON, James P., Richland Falls, N. Y.
McGEE, Gordon, Fayetteville, Tenn.
MARTINO, Anthony, Fitchburg, Mass.
MILLER, Charles Anderson, Ind.
MILLER, Leland E., Atascadero, Cal.
MINGER, Ed, Andrews, Ind.
MORRELL, Percy E., Madison, Wis.
MURPHY, Roscoe, Milwaukee.
OSBORROW, Arthur, Melvin, Mich.
OTOOLE, Herbert, Chicago.
SALEMAN, Frank L., Monon, Ind.
STEMBENS, Otto, Harlan, Iowa.
SISK, Charles W., Piney Grove, Md.
SKERKO, Peter, Chicago.
SNICKERS, Charles A., Auburn, Mass.
STRUK, Mike, New York.
SWANNER, Albert, Detroit.
TAYLOR, Walter Isaac, Lapeer, Mich.
WARNER, Hugh R., Hazel, Mich.
WATERS, Cecil Mason, Owasso, Mich.
WHYMER, Edward Joseph, Owasso, Mich.
WICK, Charles C., Pinconning, Mich.
WOOD, Eugene Dufurrest, Flint, Mich.
ZEUSKE, Emil, Shawano, Wis.

WOUNDED—DEGREE UNDETERMINED.

Sergeant—
FITZGERALD, William Gerald, Milton, Mass.
Corporals—
BENEDETTI, James, Ascoli Picona, Italy.
FENWICK, William F., Plymouth, Pa.
McALEAR, Patrick H., Newark, N. J.
McCRACKEN, Jay, Clarion, Delaware.
SLAVIN, Francis, Holyoke, Mass.
Buglers—
FELDMAN, Meyer, Brooklyn, N. Y.
SCHWARTZ, Irvin D., Reading, Pa.
Privates—
BUERNIKER, John, Cleveland, O.
CURCIO, Peter W., Potenza, Italy.
FAVAT, Rocco, Italy.
FRANKLIN, George C., Hopkins, Mich.
GRAVESTO, Carmino C., Lyndon, N. Y.
JENSEN, John, Paul, Neb.
McCABE, Andrew, Pittsburg, Mass.
MANNINO, Bennie, Schenectady, N. Y.
MAY, George R., Queen City, Mo.
NICKOLOSKI, John, Trenton, N. J.
PHILLIPS, William, Maysville, Ky.
WILLIAMS, Clarence Russell, Madison Heights, Va.

MISSING IN ACTION.

Private—
SMITH, Clifton, Smithport, Ia.

PRISONER.

Private—
WILLIAMS, Edward, Mahanoy City, Pa.

PREVIOUSLY REPORTED WOUNDED SEVERELY; NOW OFFICIALLY REPORTED KILLED IN ACTION.

Private—
WARD, Wilbur, Glenolive, Mont.

PREVIOUSLY REPORTED DIED OF WOUNDS; NOW REPORTED WOUNDED, DEGREE UNDETERMINED.

Captain—
BACK, Rosclus H., Vancouver, Wash.

SECTION NO. 2.

The second section contained 113 names, divided as follows: Killed in action, 49; missing in action, 13; wounded severely, 34; died of wounds, 7; died from accident and other causes, 1; died of disease, 1; wounded, degree undetermined, 8; total, 113.

The list:

KILLED IN ACTION.

Captains—
COOK, James, Waco, Tex.
SMITH, Richard F., Jackson, Mich.
Lieutenant—
SEIF, Louis, Nellsville, Wis.
Sergeant—
JEWELL, Carlton F., Detroit.
Corporals—
HEWITT, Alfred, Bay City, Mich.
BRITTAIN, Thomas W., Island Falls, Me.
CURWEN, Harry E., Cook, Falls, Wis.
DUNN, Fred R., Charleston, Ill.
HOLLONSHED, Hoyt M., Marion, O.
JOHNSON, Andis J., East Tawas, Mich.
JOHNSON, John F., Indiana county, Pa.
SPENCER, Robert F., Ontario, Can.
Mechanic—
MENHIE, Harlo, Larwill, Ind.
Privates—
BENNETT, Harry, Cornwall, Eng.
BRUDD, Bert, Justus, O.
CARRICO, Edd, Davis City, Iowa.
CASTELLOE, Jack, Prescott, Wis.
COHEN, Samuel, New Bedford, Mass.
CORDOVA, Jesus M., Cortez, Colo.
CUSHEN, Harry F., Baltimore, Md.
DESMARAIS, John B., Faribault, Minn.
FREDERICKS, Ferdinand, Sheboygan Falls, Wis.
GALLYBO, Tony, Youngstown, O.
HARRIS, Hammett D., Thomasville, N. C.
HICKEY, John J., Madison, Wis.
HIGGINS, Alfred, Media, Pa.
HITCHCOCK, Herbert, Hamilton, Mich.
HOLTSE, Herbert, Edelstein, Ill.
HOLZSCHUH, George, Harrison, Wis.
JACKSON, Alex, Cleveland, O.
JACKSON, William A., Detroit, Mich.
JANKOWSKI, Walter, Westallis, Wis.
KELLEY, Michael, Philadelphia.
KRAFT, Lee W., Detroit.
MORANDI, Karl A., Cambridge, Mass.
MORRISSEY, John J., Mount Bella, Ireland.
O'CONNOR, Francis J., Detroit.
ODAY, Charles, Brooklyn.
OTTINGER, Andrew D., Sheridan, Or.
PERRY, Thomas L., Hurs, N. C.
RING, Daniel F., Haverhill, Mass.
SCHWARTZ, Sam, New York.
SPRATT, John R., Waterbury, Ct.
SHOBE, Paul R., Winston Salem, N. C.
SUBA, Benny, Milwaukee, Pa.
SMITH, Grant W., Ringgold, Pa.
STOLLINGS, William, Xenia, O.
VODZAK, Joseph M., Barnesboro, Pa.

DIED OF WOUNDS.

Sergeant—
WORRALL, Harold J., Minneapolis, Minn.
Privates—
BLASIAK, Walter, South Chicago, Ill.
BOCK, Paul E., Aurora, Ill.
CHAMBERLISS, Raymond B., Lampasas, Tex.
CORNELL, Edward, Eureka Springs, Ark.
FRANCIES, Joseph, Warsaw, Poland.
WISTHOFF, Charles W., Alcampo, Cal.

DIED OF DISEASE.

Private—
SIMMONS, Will, Devereaux, Ga.

DIED FROM ACCIDENT AND OTHER CAUSES.

Sergeant—
MANKIN, Claude V., Buckley, W. Va.

WOUNDED SEVERELY.

Captain—
CALDWELL, Edgar N., Watertown, Wis.
Lieutenant—
KOHLI, Charles B., Monroe, Wis.
Sergeant—
DALEY, Halver M., Choteau, Mont.
Cook—
SNYDER, Archie, Claysburg, Pa.
Privates—
ACKERSON, Lewis L., Fort Dodge, Iowa.
BASHAM, William T., Benton, Ark.
BELL, William M., Harrison, O.
BROGER, Edward A., Rush Lake, Wis.
CASPER, John C., La Crosse, Wis.
COFFIN, Almon B., Yelva, N. D.
DAILEY, Homer, Olive Hill, Ky.
HICHOLTZ, Orville O., Caterville, Mo.
GARNER, Tom, Stillmore, Ga.
GOODE, Nealer, Greenville, Ky.
HAYES, Charles H., Syracuse, N. Y.
HOWARD, Jim, Hayrick, Kan.
JONES, Ephraim E., Rocky Mount, N. C.
JONES, Joseph T., Oliversprings, Tenn.
KIECKHAFER, Albert R. O., Foster, Neb.
KUSHARSKI, John, Staten Island, N. Y.
KUYPER, Irving, New York.
LAMORTE, Michael, Kingston, N. J.
LEBLANC, Joseph G., Manchester, N. H.
LECHNER, Mahlon, Milnfred, Mont.
LEVI, Joseph N., Lawrence, Mass.
LICHTIGER, Joseph, Newark, N. J.
LOGG, Fowler A., Cameron, La.
McDONNELL, Arthur C., Hoboken, N. J.
MATTHEWS, Murphy N., Kipling, N. C.
MURRAY, Thomas E., Camden, N. J.
MAJAR, Floyd, Greenville, S. C.
NICKELSON, Arthur E., Centralia, Ill.
OLEARY, Daniel J., Northampton, Mass.
PAGLIA, Vincenzo, Malden, Mass.

WOUNDED—DEGREE UNDETERMINED.

Wagoner—
LINDSEY, William, Clowerport, Ky.
Privates—
GARTNER, Peter A., Stansauff, Iowa.
HENNING, George F., Wilton, Wis.
HOTCHKISS, Clarence, Westmonsella, N. Y.
LAYTON, Ernest, Knab, Wash.
SIMONDIAN, Oregor N., Milwaukee, Wis.
TROSTLE, Clarence D., Allioona, Pa.
WHALEN, Michael A., Brooklyn, N. Y.

MISSING IN ACTION.

Corporal—
LUCOTTE, Andrew W., Pittsburgh, Pa.
Privates—
BARRETT, Russell, Wapato, Wash.
CIECIERSKI, Waldralw, Ostrogen, Pa.
DETTMOLLE, Oscar W., Clements, Pa.
DROPKIN, Isadore, New York, N. Y.
FESTA, Angelo, Bagnoli Daudlio, Italy.
HALL, Charles Philadelphia, Pa.
JONES, Alfred Paul, Easton, Pa.
KRAMP, Charles, Brooklyn, Mass.
LYBRAEWICK, Walter, Wallingford, Ct.
STEENSON, Mark D., North Yakima, Wash.
SUMNER, Jack, Okla.
TOBIASEN, Andrew N., Nevada City, Cal.

MARINE CASUALTIES.

Summary of casualties to date:

OFFICERS.

Deaths	37
Wounded	60
Missing	1
Total	98

ENLISTED MEN.

Deaths	986
Wounded	1,874
In hands of enemy	9
Missing	124
Total	2,873
Grand total	2,971

The following casualties are reported by the commanding general of the American Expeditionary Forces (included in the above total:) Killed in action, 9; died of wounds received in action, 1; wounded in action (severely,) 7; missing in action, 7; total, 24.

The list:

KILLED IN ACTION.

Second Lieutenant—
ROY, Charles H., Jamesport, Mo.
Sergeant—
CRININ, Raymond P., Pittsburgh, Pa.
Corporals—
SCHRAMM, Frederick L., Bellaire, O.
ABERCROMBIE, Lewis Laurens, S. C.
STEPHEN, Robert A., St. Louis, Mo.
Privates—
BURNS, Hubert H., Randlett, Utah.
FINNEY, Emmett O., Shelbina, Mo.
MARTIN, Auburn D., East Bend, N. C.
RAGGIO, Albert M. A., New York, N. Y.

DIED OF WOUNDS.

Second Lieutenant—
JOHNSTON, Scott M., St. Paul, Minn.

WOUNDED IN ACTION SEVERELY.

MACGILLVRAY, Daniel J., Cambridge, Mass.
DAVIS, Gilbert V., Hutchinson, Kan.
FAIRCHILD, Stanley S., Bath, N. Y.
MEYERS, Richard L., Little Falls, Minn.
NEARY, Leo E., Carbondale, Pa.
VIERBUCHEN, William J., Newark, N. J.
WIEST, William F., Detroit, Mich.

MISSING IN ACTION.

Privates—
WALTER, Frank R., Madisonville, O.
BEGG, William, Philadelphia, Pa.
LINDER, Clarence H., Dundas, Ill.
M'DILL, Hardin B., Manhattan, Kan.
PHILLIPS, Charles M., Burlock, Md.
MOLOSKI, Browner L., Ambray, Pa.
JACOBY, William J., Indianapolis, Ind.

PREVIOUSLY REPORTED WOUNDED—NOW REPORTED KILLED IN ACTION.

Private—
FISHER, James E., Columbus, O.

PREVIOUSLY REPORTED MISSING IN ACTION—NOW REPORTED ON DUTY.

Private—
SIMPSON, Edward E., Orange, N. J.

ON CANADA'S LIST.

[BY A. P. DAY WIRE.]

OTTAWA (Ont.) Aug. 30.—Americans mentioned in today's overseas casualty list included J. L. Wentworth, Los Angeles, killed in action.

SOLDIERS OF POMONA WOUNDED IN BATTLE.

[LOCAL CORRESPONDENCE.]

POMONA, Aug. 30.—The death of Private Hall W. Watts is announced in a telegram to E. D. Shaw of Claremont, an uncle. Watts enlisted last February, being sent first to Camp Lewis and then to Camp Green, North Carolina, where he received his training and from which place he was sent to France. Watts, who was known at both Claremont and Ontario, was a member of Co. G, Fifty-eighth Regular Infantry and died August 9, as a result of wounds.

Mr. and Mrs. W. C. Wallace, of No. 450 East Alvarado street, have received word of the injury in battle of their son, Leslie Wallace, who is serving with the One Hundred and Twelfth Infantry. The young man received a bullet wound in his cheek and neck, and was in the hospital at the time of writing the letter.

ANGELENO REPORTED MISSING IN ACTION.

[LOCAL CORRESPONDENCE.]

YUCAIPA, Aug. 30.—Mr. and Mrs. C. B. Rous, who recently moved to their ranch here from Los Angeles, received a telegram today from Washington announcing that their son, Private Harold Rous, has been reported missing in action in France.

Rous was sent to Camp Lewis by one of the draft boards in Los Angeles. He has been in France several weeks and in action before, according to his letters.

SLIGHTLY WOUNDED.

It was reported in the casualty list a few days ago that Corp. John N. Snyder, formerly of No. 790 South Alameda street, had been killed in France while in service. His brother, Carl Snyder of Shellbourne, Nev., received word last week from the Red Cross that John was slightly wounded by shrapnel and is rapidly recuperating at a base hospital somewhere in France.

LONDON PROMISES AID TO POLICE ON STRIKE.

[BY ATLANTIC CABLE AND A. P.]

LONDON, Aug. 30.—The Press Bureau in a statement issued at midnight says the striking metropolitan police have been told that if they return to work the government will give full and sympathetic consideration to their representations.

ALLIANCE STORY IS BRANDED PROPAGANDA

SENATOR LEWIS DENIES REPORT OF POLITICAL UNION WITH BRITAIN.

[BY ATLANTIC CABLE AND A. P.]

LONDON, Aug. 30.—There has been no proposal by England and no suggestion in America for a political or military alliance between the two countries, said James Hamilton Lewis, United States Senator from Illinois, who spoke at the American Luncheon Club here today.

"I join with you," said Mr. Lewis, turning to Lord Reading, the British Ambassador to the United States, "in the sentiments expressed in your speech recently asserting that mischievous propaganda had been circulated in certain parts of the country for the purpose of embarrassing the Allies. There has been no such proposal."

DRAFT REGISTRATION SEEN IN THREE WEEKS.

[BY A. P. NIGHT WIRE.]

ST. LOUIS, Aug. 30.—The district appeals board here today received a telegram from Provost-Marshal-General Crowder stating Canadian and British subjects would not be inducted into military service until after September 22, in order to give the respective recruiting missions time to inspect registration cards in the coming registration.

From the message local draft officials believe the registration of men from 18 to 45 will be held within the next three weeks.

Jewish New Year.

Rosh Hashono, September 7-8, Hebrew New Year [illegible] Post Card Store, 613 South Main street, next to San Fernando Bldg. Albanese gives free

SANDERS TO SPEAK; WAR SAVINGS M[illegible]

[EXCLUSIVE DISPATCH.]

RIVERSIDE, Aug. 30.—[illegible] have been completed for the [illegible] savings meeting Sunday at Ri[illegible] George L. Sanders of Los A[illegible] will be the principal speaker. [illegible] Capt. G. Whitlock, commande[illegible] the Naval Training Station at [illegible] Pedro, and Mrs. Whitlock, [illegible] panied by the commander, will [illegible] tend.

The Submarine Base Band [illegible] furnish music and an exce[illegible] programme of various musical [illegible] bers will be given. The af[illegible] programme begins at 3:30 [illegible] and will be repeated in the e[illegible] at San Bernardino, with Pro[illegible] Beutel as the principal [illegible] Francis H. Cuttle will be the [illegible] man at Riverside.

GOVERNMENT TO TAK[illegible] A THIRD OF GASOL[illegible]

[BY A. P. NIGHT WIRE.]

CHICAGO, Aug. 30.—One-[illegible] all the gasoline produced in the [illegible] continent field in the next [illegible] months is to be turned over [illegible] government for war purposes, [illegible] cording to an agreement reached [illegible] day at a conference between [illegible] ment officials and western [illegible] and jobbers.

The oil men agreed that to present it will be unnecessary [illegible] tend the motorless Sunday [illegible] of the Mississippi.

Children's Coughs and Co[illegible]

For children's coughs and [illegible] Chamberlain's Cough Remedy [illegible] cellent. It is prompt and [illegible] and contains no opium or [illegible] cotic, and is pleasant to take. [illegible] vertisement.

JAPANESE BE[illegible] ON MANCHU[illegible]

Allied Forc[illegible]

emenoff's Cavalry West of Karan[illegible] Envoys Le[illegible]

[BY PACIFIC C[illegible]

OKIO, Monday, Aug. 26.—There [illegible] has been severe fighting be[illegible] tween Entente Allied forces [illegible] Bolshevik Red Guards on the [illegible] ri River front along the Man[illegible] rian border. The Japanese cas[illegible] ties in the last few days num[illegible] bered 170, including officers.

ENGAGE BOLSHEVIKI.

[BY PACIFIC CABLE AND A. P.]

HARBIN (Via Peking) Tuesday, [illegible] 27.—Gen. Semenoff's cavalry [illegible] aged with the Bolshevik rear [illegible] guard five versts west of Karanov. [illegible] enemy main forces is concen[illegible] trating at Borsa station.

Borsa is about fifty miles north [illegible] the Manchurian border in Siberia, [illegible] 175 miles southeast of Chita, [illegible] Bolshevik base in this region.

JAPANESE CONSUL LEAVES.

[BY ATLANTIC CABLE AND A. P.]

AMSTERDAM, Aug. 30.—The Jap[illegible] anese Consul and the Embassy staff [illegible] left Entente representatives at [illegible] Moscow, have left for home under [illegible] special safe conduct provided by [illegible] the Bolshevik government, according [illegible] to a Moscow dispatch to the Berlin [illegible] Lokal Anzeiger.

Nishni-Novgorod has been chosen [illegible] as temporary headquarters by the [illegible] Provisionary Revolutionary Committee, [illegible] the town being cleared of counter-[illegible] revolutionary elements, according to [illegible] a Moscow telegram to the North [illegible] German Gazette. Eleven of the [illegible] counter-revolutionaries have been [illegible] executed.

POOLE STILL IN MOSCOW.

[BY A. P. NIGHT WIRE.]

WASHINGTON, Aug. 30.—So far [illegible] as the State Department here knows [illegible] Consul-General Poole is [illegible] in Moscow, and no official re[illegible] port has been received to confirm [illegible] reports from German sources [illegible] that the last of the Entente repre[illegible] sentatives have left that city. Noth[illegible] ing has been heard from Mr. Poole

Start today to buy War Savings Stamps

An excellent investment and a patriotic duty

Victor — "HIS MASTER'S VOICE" — To insure Victor quality, always look for the famous trademark "His Master's Voice." It is on all products of the Victor Talking Machine Company.

Out to-day

New Victor Records for September

Caruso sings "Over There"

The stirring patriotic number that has become the "unofficial American war song." Sung by the great tenor with a fervor that is truly thrilling.

Victrola Red Seal Record 87294. Ten-inch, $1

Superb "Barber of Seville" aria by Galli-Curci

"A Little Voice I Hear" gives exceptional opportunities for vocal display. A charming number for this famous coloratura soprano, and she sings it with wonderful brilliancy.

Victrola Red Seal Record 74041. Twelve-inch, $1.50

John McCormack gives "Dear Old Pal of Mine"

An exquisite song that voices the longing of a soldier for the woman he loves. You can readily imagine how beautifully McCormack sings such a simple tender song!

Victrola Red Seal Record 64785. Ten-inch, $1

Patriotic songs by Olive Kline and Lambert Murphy.

Marion Harris sings two numbers in her own witty style.

Stirring wartime songs by Helen Clark, Arthur Fields, and Harry Macdonough and the Shannon Four.

Four Lively Dance Selections. Two Catchy Musical Comedy Medleys.
Three Delightful Popular Songs. Four Interesting Folk Dances.

Hear these new Victor Records to-day at any Victor dealer's. He will gladly give you an illustrated booklet describing these new records and play any music you wish to hear. Saenger Voice Culture Records are invaluable to vocal students—ask to hear them.

Victors and Victrolas in great variety from $12 to $950.

Victor Talking Machine Co., Camden, N. J.

Important Notice. Victor Records and Victor Machines are scientifically coordinated and synchronized in the processes of manufacture, and their use, one with the other, is absolutely essential to a perfect reproduction.

New Victor Records demonstrated at all dealers on the 1st of each month

Victrola

"Victrola" is the Registered Trademark of the Victor Talking Machine Company designating the products of this Company only.

THE MARK OF GOOD CLOTHES — HF

The LARGE VOLUME of Good Clothes We Sell

gives to us advantages in buying that are bound to result in benefiting our customers.

We are prepared to serve your every want. Fall clothes and winter clothes are ready for you.

SUITS $25 $30 $35 and up to $65

Are you a member of the Chamber of Commerce? Be a Liberty Bondman

Harris & Frank

SPRING ST. NEAR FIFTH

OUTFITTERS OF DEPENDABILITY.

THE MARK OF GOOD CLOTHES — HF

$20.00

A trench watch that has been tested in actual service — accurate sturdy, dependable— A watch for a doer of deeds

A real pigskin strap that will last for year. Not by any means the ordinary strap.

A luminous dial that shows the time day or night.

A fifteen-jeweled movement that will keep time all the time.

A sterling silver case —finely finished, a real case should be.

O. K'd by our railroad watch experts— not another such a guarantee anywhere.

$20

Geo. D. Davidson Co JEWELERS 445 S. Spring St.

vs of British

SANDERS TO SPEAK; WAR SAVINGS MEE

[EXCLUSIVE DISPATCH.]

RIVERSIDE, Aug. 30.—Pl
have been completed for the big w
savings meeting Sunday at Riversi
George L. Sanders of Los Ange
will be the principal speaker, a
Capt. G. Whitlock, commander
the Naval Training Station at S
Pedro, and Mrs. Whitlock, accom
panied by the commander, will a
tend.

The Submarine Base Band w
furnish music and an exceptio
programme of various musical num
bers will be given. The afterno
programme begins at 2:30 o'cl
and will be repeated in the even
at San Bernardino, with Fred
Beutel as the principal speak
Francis H. Cuttle will be the chai
man at Riverside.

GOVERNMENT TO TAKE A THIRD OF GASOLIN

[BY A. P. NIGHT WIRE.]

CHICAGO, Aug. 30.—One-third
all the gasoline produced in the co
continent field in the next thr
months is to be turned over to t
government for war purposes, a
cording to an agreement reached t
day at a conference between gover
ment officials and western refine
and jobbers.

The oil men agreed that for t
present it will be unnecessary to c
tend the motorless Sunday rule we
of the Mississippi.

Children's Coughs and Colds.

For children's coughs and col
Chamberlain's Cough Remedy is e
cellent. It is prompt and effectu
and contains no opium or other na
cotic, and is pleasant to take.—[A
vertisement.

An excellent investment and a patriotic duty

$20.00

ench watch that has
tested in actual
rvice — accurate
dy, dependable—
watch for a
ber of deeds

A real pigskin strap that will last for year. Not by any means the ordinary strap.

A luminous dial that shows the time day or night.

A fifteen-jeweled movement that will keep time all the time.

A sterling silver case—finely finished, as a real case should be.

O. K'd by our railroad watch experts—not another such a guarantee anywhere.

$20

D. Davidson Co.
JEWELERS
445 S. Spring St.

Allied Forces Clash with Bolshevik Troops on Ussuri.

Russia.

JAPANESE BEGIN BATTLE ON MANCHURIAN BORDER.

Semenoff's Cavalry Meets Red Guard West of Karanor; All Entente Envoys Leave Moscow.

[BY PACIFIC CABLE AND A. P.]

KIO, Monday, Aug. 26.—There
as been severe fighting be-
ween Entente Allied forces
olshevik Red Guards on the
River front along the Man-
ian border. The Japanese cas-
in the last few days num-
370, including officers.

ENGAGE BOLSHEVIKI.

[BY PACIFIC CABLE AND A. P.]

RBIN (via Peking) Tuesday,
27.—Gen. Semenoff's cavalry is
ged with the Bolshevik rear
enemy main force is concen-
g at Borsa station.

is about fifty miles north
Manchurian border in Siberia,
175 miles southeast of Chita,
railroad base in this region.

APANESE CONSUL LEAVES.

[BY ATLANTIC CABLE AND A. P.]

TTERDAM, Aug. 30.—The Jap-
Consul and the Embassy staff,
last Entente representatives at
w, have left for home under
ial safe conduct provided by
olshevik government, according
Moscow dispatch to the Berlin
Anzeiger.

hni-Novgorod has been chosen
porary headquarters by the
y Revolutionary Committee,
wn being cleared of counter-
lutionary elements, according to
ow telegram to the North
s Gazette. Eleven of the
-revolutionaries have been
d.

OOLE STILL IN MOSCOW.

[BY A. P. NIGHT WIRE.]

SHINGTON, Aug. 30.—So far
State Department here knows,
Consul-General Poole is
Moscow, and no official re-
has been received to confirm
s, from German sources
the last of the Entente repre-
ves have left that city. Noth-
been heard from Mr. Poole

since about two weeks ago, when he cabled that he intended to remain in Moscow to lend any assistance possible to endangered Allied consular officers.

GERMANS JOIN PEASANTS.

[BY ATLANTIC CABLE AND A. P.]

LONDON, Aug. 30.—Twelve hundred German mutineers have joined forces with an armed peasant body and attacked the German forces in the region of Dymera, twenty-four miles from Kiev, according to a Russian wireless dispatch received here today from Moscow. Fierce fighting has taken place between the Germans and the peasants, and there have been heavy losses on both sides.

The dispatch follows:

"A resolute struggle is going on against the White Guards. The organizer of the recently discovered conspiracy at Moscow, named Marpulias, has been shot. Near the Church of Christ the Savior a band of White Guards was captured during the night. The author, Peschechnoff (formerly editor of a newspaper at Petrograd,) has been set free at Moscow.

"In the Ukraine the unrest among the peasants is spreading. The district and town of Dymera, twenty-four miles from Kiev, has been declared by the German army commander to be in a state of siege. All persons were forbidden to be in the streets after 7 p.m., and all movements to and from the town were prohibited.

"Nevertheless the peasants succeeded in concentrating forces around the town and the commander asked for reinforcements from Kiev. After two hours an airplane appeared over the town and announced that two steamers with soldiers and guns had been dispatched against the peasant forces.

"Soldiers arrived with machine guns and occupied all routes to the town. A fine was imposed on the town.

"Mutineers numbering about 1200 men, with ten machine guns and several other guns, joined the peasants and fierce fighting took place between these forces and the Germans. There were many losses on both sides.

"The population of Kiev is starving."

I.W.W. CHIEFS ARE SENTENCED.

(Continued from First Page.)

ice, and later the concerted plan by strikes and rebellion to block war measures.

"In times of peace you have a legal right to oppose, by free speech, preparations for war. But when war has been declared that right ceases forthwith," was the court's closing remarks.

Aside from a slight disturbance in the corridor when one of the prisoners became hysterical while being led away, there was no disorder. Scores of special police banked the corridors and courtroom. Only relatives of the defendants were admitted.

There was a deep silence as Haywood and his fourteen chief assistants were called before the bar. As "Big Bill" arose from his seat, a group of women, who had been weeping, started a mild ovation, which was quickly silenced. George Andreytchine, the young Bulgarian poet, who has had a stormy career, was next called. He smiled and blew a kiss to his bride and she waved her handkerchief.

Ralph Chaplin, another poet, followed smiling and confident, with Carl Ahlteen, Minneapolis, editor of the Alarm, pale and nervously twisting his cravat.

The proceedings were interspersed with an occasional groan from the defendants and an outcry from women relatives, until ninety-five of the organization's chiefs had been sentenced and led to jail through lanes of curious that surrounded the Federal Building.

TEN-YEAR SENTENCES.

Vincent St. John, who formerly held Haywood's office of general secretary-treasurer, was sentenced to ten years at Leavenworth; J. A. McDonald, Seattle, editor of a radical paper, was sentenced to ten years, while J. T. (Third Rail Red) Doran, a western coast leader, and Harrison George of Pittsburgh, whose printed vision of President Wilson and his Cabinet in flight before an army of the I.W.W. was an important factor in the trial, received sentences of five years each.

For more than an hour, Judge Landis in the silence of the humid courtrooom, whose doors and windows had been closed and locked, with sharp, direct sentences, reviewed the nation-wide conspiracy against the government and read excerpts from Haywood's correspondence relative to opposition to the war.

"In light of the evidence before it, the jury had no avenue of escape from a verdict of guilty," the court said.

NOT PRO-GERMAN.

"I don't mean," said Judge Landis at another point in his statement, "that the I.W.W. started out deliberately to aid Germany." He added that their acts were an aid to the enemy and were aimed directly at their own country.

Some of the defendants chuckled as sentences was pronounced, others paled and swayed uncertainly, while still others tried to make their way to wives and other relatives.

Manuel Rey, an organizer of Buffalo, N. Y., who appeared in court yesterday wearing a red flag, symbol of the I.W.W., on his coat lapel, had not removed it when called for sentence today. He was among those given twenty years.

Benjamin Fletcher, Philadelphia, the only colored member on trial, grinned broadly when he was sentenced to ten years. He was being led away when he remarked:

"Judge Landis is using poor English today. His sentences are too long."

Claude R. Porter, assistant government prosecutor, will leave for Iowa to begin his campaign for Governor.

Those given the same sentence as

ARMY OFFICERS' SCHOOLS OPENED

Candidates Under New Orders Must be Enlisted or Drafted Men.

[BY A. P. NIGHT WIRE.]

SAN FRANCISCO, Aug. 30.—Orders opening university and college officers' training schools to all men who have adequate education and requirements were received at the headquarters of the Western Department of the Army here today.

Officers in the department explained that no university training was necessary for admittance, but that all candidates must be enlisted or drafted men.

No age limits were given.

that imposed on Haywood are:

Carl Ahlteen, Minneapolis; Richard Brazier, Spokane; George Andreytchine, Chicago; Forrest Edwards, Minneapolis; Ralph Chaplin, Chicago; Leo Lauki, Duluth; Aurelio V. Azuara, Los Angeles; G. L. Lambert, Minneapolis; Vladimir Lossieff, Chicago; Walter T. Neff, Philadelphia; Charles Rothfisher, Chicago; James Rowan, Spokane; Sam Searlett, Akron, O.; Manuel Rey, Buffalo, N. Y.

TWENTY-EIGHT YEARS, $30,000.

The following were sentenced to six years' imprisonment and fined $5000 on the first count, on the second count ten years' imprisonment and $5000 fine, and the third count, two years' imprisonment and $10,000 fine on the fourth count, ten years' imprisonment and $10,000 fine, sentences to run concurrently:

C. W. Davis, Spokane; J. H. Byers, Portland; C. H. Rice, Portland; John L. Turner, Spokane; Albert B. Prashner, Scranton, Pa.; John Martin, Spokane; Fred Jaakola, Duluth; Joseph J. Gordon, Chicago; Ragnar Johanson, Chicago; Charles Ashleigh, San Francisco; G. J. Bourg, Minneapolis; Stanley J. Clark, Jacksonville, Tex.; Alexander Cournos, Huron, S. D.; Edward F. Doree, Philadelphia; Ben Fletcher, Philadelphia; Jack Law, Pittsburgh; Burt Lorton, Chicago; J. A. McDonald, Seattle; Francis Miller, Providence, R. I.; Grover H. Perry, Salt Lake City; Don Sheridan, Spokane; Vincent St. John, Jacarilla, N. M.; S. P. Thompson, Seattle; John Walsh, Philadelphia; John Pancner, Detroit; Sigfield Stenberg, Minneapolis; Peter Green, Portland; Edward Hamilton, Chicago; James Stovick, Cleveland; John Buldazzi, New York; Charles Bennett, Portland; Archie Sinnclair, Minneapolis.

FIVE YEARS, $5000.

The next batch of men were given sentences of five years in prison and fined $5000 on each of the four counts. They are:

Arthur Boose, Tulsa, Okla.; Ted Fraser, Minneapolis; J. T. Doran, Tacoma; John M. Foss, Seattle; C. R. Griffin, Seattle; William Tanner, Chicago; Frank Westerlund, Duluth, Minn.; Ray S. Fanning, Cambridge, Mass.; Harrison George, Pittsburgh; Clyde Muff, Rockford, Ill.; Harry Lloyd, Portland, Or.; Charles H. McKinnon, Salt Lake City; Peter McEkoy, San Jose; Louis Parenti, San Francisco; James Phillips, Los Angeles; Charles Plahn, Chicago; V. V. O'Hare, Leadville; Herbert Mahler, Chicago; Joe Graber, Scranton, Pa.; M. Levine, Seattle; Olin B. Anderson, Eureka, Mont.; James Elliott, Los Angeles; W. H. Lewis, Globe, Ariz.; James H. Manning, Fresno; Joseph McCarthy, Minneapolis; E. J. McCosham, Phoenix; William Moran, Spokane; H. F. Kane, Globe, Ariz.; John Avila, Peterson, N. J.; Dave Ingar, Youngstown, O.; William Yeyh, Oakland; Pierce C. Wetter, Great Falls, Mont.; Joseph Oates, Globe, Ariz.

The following were sentenced to one year and one day in the Leavenworth penitentiary, fined $5000 each on the first and second counts and $10,000 each on the third and fourth counts:

Fred Nelson, Rockford, Ill.; Roy A. Brown, Seattle; Walter Smith, Bellingham, Wash.; George Hardy, Seattle; Charles Jacobson, Duluth, J. R. Baskett, Jerome, Ariz.; Ray Cordes, Pittsburgh; Anson E. Soper, Astoria, Or.; George Speed, San Francisco, Charles McWhirt, Redding, Cal.; Charles Jacobs, Denver.

WITH AMERICAN ARMY ON VESLE.

(Continued from First Page.)

minutes after they started. By 9 o'clock more than 150 prisoners had been counted, and more were coming in. There were officers among the prisoners, who expressed the greatest surprise that the Americans had attacked them. This is the first time this German division, the Seventh Division of Prussians, has been against Americans and they said that at first they thought them to be British.

The German prisoners as a whole are above the average.

The attack in which the Americans took part was preceded by twelve hours of artillery preparation. During all this shelling very few Boche shells came over. In fact, the German artillery work was negligible, indicating that their guns had been withdrawn. The Americans were assisted in the attack by small tanks, both male and female, which did great work tearing up machine-gun nests.

A German lieutenant, commanding machine detachments which were captured entire, said the first thing he knew the Americans swarmed over the embankment on both sides of his position and there was nothing for him to do but to surrender. The lieutenant said his division had just been put into the line and was told to hold it at all costs. He said he had been told nothing about Americans being around. All indications were that the movement of Americans to the sector was completely unknown to the Germans.

I was with the men for twenty-four hours before they went into the attack, and nothing could have been more superb than their enthusiasm. They were just itching to get at the Boche again. When they did, they showed they meant what they said. Bivouacked in beautiful woods, they spent most of yesterday afternoon sleeping, and just after nightfall got under way. Through villages, of which only tortured, upturned stones were left, and over shell and trench-marked fields, they filtered toward the front line. The first of them got there about midnight, and the relief of the French troops started which was completed four hours later.

The Draft.

MAN-POWER BILL ADOPTED BY CONGRESS UNCHANGED.

Measure Lacks Only Signatures of the Presiding Officers.

[BY A. P. NIGHT WIRE.]

WASHINGTON, Aug. 30.—Congress failed again today to complete the man-power bill. The formality of the signing of the measure by the presiding officers of the Senate and House remains. It was predicted tonight the measure will be in President Wilson's hands soon after the noon convening hour tomorrow. Its immediate approval by the executive is expected.

The conference report on the bill, approved yesterday by the House, was adopted late today by the Senate by a yes-and-nay vote—with but feeble opposition of few Senators present. The Senate debate on the work or fight amendment's excision was so protracted that the House adjourned before the bill could be returned there for the signature of the Speaker. The rules require that signatures of the presiding officers be attached to the engrossed measure while the houses are in session.

Senate debate today centered on the elimination of the "work or fight" amendment by the conferees. Senators Thomas of Colorado, author of the amendment, and McCumber of North Dakota, protested. Chairman Chamberlain of the Senate Conference Committee defended the action of the Senate in yielding to House opposition.

FARMS FOR BOYS.

While not objecting to giving boys under 21 years of age the same homestead rights as those above that age, Senator Jones of New Mexico, former Assistant Secretary of the Interior, protested against the provision, saying it would not have the effect desired by its supporters and would result in preventing much public land being kept tied up.

Senators Walsh and Nelson urged that the New Mexico Senator not press his opposition at this time, declaring that passage of the supplementary resolution any time within the next six months would meet the situation, while prompt disposal of the pending bill was imperative.

Elimination of the work or fight provision was deplored by Senator Thomas, its author, who said he considered that provision as important, if not more so, than any other in the bill. The present work or fight regulation never has been enforced, the Colorado Senator said, and he concluded with a declaration that working men who are exempted to work and fail to do their duty are "traitors, stabbing our soldiers in the back."

COWARDICE.

Elimination of the Thomas amendment also was criticised by Senator McCumber of North Dakota.

"What's back of it all?" he asked. "Cowardice, political cowardice."

Saying he meant that Senators fear influence of labor organizations, he added:

"You will find it doesn't pay to be cowardly either on the battle front or in the United States Senate."

Senator Chamberlain said if the regulations issued by the Provost-Marshal-General had been enforced the same results sought by Senator Thomas would have been accomplished, but that Secretary Baker had come in with interpretations of the regulations which "virtually nullify them."

MEN AFFECTED.

Men likely to be affected by the extension of draft ages to include all between 18 and 45 were notified in a statement from Provost-Marshal-General Crowder that the obligation rested on them to ascertain their exact age before the new registration day.

Selection of a date in the near future for the registration is known to be under consideration by the Provost-Marshal-General. The prospective dates are September 10, 11 or 12.

"Persons in doubt as to whether or not they come within the new age limit of 18 to 45 years should make every effort possible to clear up this doubt between now and the day set for registration," Gen. Crowder said in his statement. "Failure to do this will not excuse a man from registering if as a matter of fact he comes within the age limit laid down by Congress. All resources of the nation will be used to locate persons who so fail to register. Such persons under the law would be guilty of a misdemeanor and upon conviction would be liable to a year's imprisonment."

A treaty providing for the drafting for military service of Greek citizens in America and American citizens in Greece, similar in general terms to conventions between the United States and other co-belligerents, was signed at the State Department today by Secretary Lansing and Minister Roussos.

CALLS LONDON POLICE STRIKE MERE MUTINY.

HALF METROPOLITAN FORCE GOES OUT FOR MORE PAY; MAY SPREAD.

[BY ATLANTIC CABLE AND A. P.]

LONDON, Aug. 20.—The police of the London metropolitan district, embracing an area of 700 square miles and a population of 8,000,000, went on strike today for more pay. The "city" comprised within an area of a little more than a square mile and which has its own police force, is not yet affected.

The force numbers about 22,000. Union leaders say 10,000 of these were "out" at noon and the greater proportion of the remainder had shown themselves in sympathy with the strike.

A union leader said the pay of London policemen is thirty-eight shillings weekly, plus twelve shillings war bonus, and the possible addition of two shillings weekly after twenty-one years' service. Sergeants receive ten shillings more weekly than the patrolmen.

A high Scotland Yard official is quoted by the Pall Mall Gazette as saying: "We take a very serious view of the men's action. They are not striking. They are mutinying in the face of the enemy. The police are a disciplined force which has been exempted from the military service to protect capital and property. It is a quasi military force and in mutinying the men are breaking one of our lines of defense and compelling us to gather together a scratch force."

At headquarters of the police union tonight it was said the strike was extending and that it virtually affected the entire metropolitan police. It was added there was every probability that the strike would be extended to provincial towns.

GREGSON IS HONORED IN SAN FRANCISCO.

[BY A. P. NIGHT WIRE.]

SAN FRANCISCO, Aug. 30.—F. P. Gregson, traffic manager of the Associated Jobbers of Los Angeles, who is here attending a conference with the Interstate Commerce Commission officials on rate classifications, received word today from Washington of his appointment as shippers' representative of the San Francisco Traffic Committee. Gregson succeeds Edward Stocker, assistant traffic manager of the San Francisco Chamber of Commerce, who resigned.

Your Eyes Granulated Eyelids, Eyes inflamed by exposure to Sun, Dust and Wind quickly relieved by Murine Eye Remedy. No Smarting, just Eye Comfort. At Your Druggists or by mail 60c per Bottle. For Book of the Eye free write Murine Eye Remedy Co., Chicago.

Full Set Teeth, guar. 15 yrs. $7.50
Gold Crowns, 22-k gold.....$3.00
Bridge Work, per tooth.....$3.00
Porcelain Crowns $3.00
Teeth extracted, painless.....$1.00
Aluminum Plate, none better $14.00
No charge for (guaranteed painless) extractions when bridge or plate work is ordered.
Gas given, if desired, for extracting. EXAMINATION FREE.
DR. BEAUCHAMP
Farye-Pettibone Bldg., Phone 57208.
8th Floor, 512 S. Broadway.

PRESENT BOARDS TO HANDLE REGISTRATION

ADDITIONAL CLERKS TO BE PROVIDED WHERE FOUND NECESSARY.

[BY A. P. NIGHT WIRE.]

SACRAMENTO, Aug. 30.—No increase will be made in the number of local exemption boards in California to handle the registration of men between 18 and 45 years old under the provisions of the administration man-power bill, Adjt.-Gen. Borree announced today.

It had been planned to add approximately sixty boards to the present number, but Gen. Borree said the proposal was met by requests from a majority of members of local boards that the territory of the boards be kept intact. Additional clerks to handle the increased work will be allowed as needed. It also will be necessary to enlarge offices of some of the boards.

San Francisco and Oakland boards have completed preparations for the registration, Gen. Borree said.

When Your Eyes Need Care

Try Murine Eye Remedy. At your druggist's, 50c per bottle. For Book of the Eye Free, write Murine Eye Remedy Co., Chicago.

AMERICAN ESCAPES FROM ENEMY PRISON.

[BY ATLANTIC CABLE AND A. P.]

BERNE (Switzerland) Aug. 30.—Lieut. Thomas J. Hitchcock, Jr., of Westbury, L. I., who, while a member of the La Fayette Flying Squadron, last March, was captured by the Germans, has escaped from a German prison camp and has arrived here.

Hitchcock, who is the 16-year-old son of Maj. Thomas Hitchcock, jumped from a train near Ulm in Wurttemberg and walked 800 miles to the Swiss border near Schaffhausen. The aviator is returning to the United States.

Safe, Sure, Always Cures.

Do not suffer from cramp, colic, or pain in the stomach when Chamberlain's Colic and Diarrhoea Remedy goes to the right spot and gives immediate relief. You cannot afford to be without it if you are subject to attacks of this kind.—[Advertisement.

MARCELL
313 West Eighth St.
Afternoon Tea at The Terrace 50c
ROSENFELDT QUINTETTE

BELL-ANS
Absolutely Removes Indigestion. One package proves it. 25c at all druggists.

QUICK MEAL GAS RANGES
For Service and Durability.
Cass-Smurr-Damerel Hdw. Co.
412-414 So. Broadway.

Diamonds
SELL YOURS FOR CASH
Our offer will interest you.
J. C. Fergusson F3518
226-8 HAAS BLDG.—Ter. 7th & Hill

Acme Quality Paint
Makes Old Things New.
Cass-Smurr-Damerel Hdw. Co.
412 S. Broadway.

J. W. Robinson Co.
—Seventh and Grand—
Last Day of the Month
SALE TODAY
Bargains In Nearly 40 Departments
Beach Umbrellas
Bathing Suits
Palm Beach Suits
Muslin Underwear
Wash Dresses
Baby Wear
Sweaters
Ladies' Dresses
Girls' Wear
Boy's Wear
And Other Things
It is an Extraordinary Last Day Sale because it is the last Saturday Half Holiday.

The Times Free Information Bureau
619 South Spring Street

THE TIMES FREE INFORMATION AND RESORT BUREAU is for the accommodation and benefit of persons seeking interesting routes of travel, desirable hotels and rest, recreation and recuperation at the seashore or in the mountains.

Particulars are furnished by competent attendants and by correspondence to the general public regarding rates and attractions of railroad and steamship lines, hotels and pleasure and health resorts. Photographs, descriptive circulars and transportation literature are kept on hand for inspection and distribution. Times readers can obtain here in a few minutes, without the delay incident to writing for it, all the information necessary for a safe and enjoyable journey or vacation. This service is absolutely free. Literature may also be obtained at the New Times Building, Broadway at First street.

PERSONS CONTEMPLATING VISITING LOS ANGELES ARE PRIVILEGED TO HAVE THEIR MAIL ADDRESSED TO THE BUREAU.

Resorts

ARLINGTON HOTEL
SANTA BARBARA

An absolutely Fireproof Hotel—All Outside Rooms, affording plenty of light and air—Headquarters for Tourists from all parts of the world. Private Lavatories in connection with all rooms. Ideal climate the year round. Automobile road is now perfect, 3½ hours' run Los Angeles to Santa Barbara. Unexcelled facilities for care of automobiles in hotel grounds.

E. P. DUNN, Lessee.

The Most Attractive and Sportiest Golf Links in California.

CAMP CURRY YOSEMITE
1000 CAPACITY

Crisp nights and embracing atmosphere are vacation joys promised to you at Camp Curry. Get the sun and health glow this year. Service and Hospitality—ask those who have been THERE. $3.00 per day, $20.00 per week. Free Storage Garage. Latest Road Maps. Camp Curry Office, 622 So. 5th Spring Street, Los Angeles.

Forest Pines
Mountain Resort, on San Bernardino Mts. Altitude 6450. Nearest resort to Little Bear Lake and Deep Creek, always good fishing. Seventy housekeeping bungalows, hotel, store, open-air swimming pool, garage, modern throughout. Rates: Cottages, $15 per week and up; hotel, American plan, $4.00 per day and up. For rates and reservation, Ames Bros. Travel Bureau, 622 S. Spring St.; Peck-Judah Information Bureau, 623 S. Spring St.; Western Information Bureau, Rosslyn Hotel; Security Trust & Savings Bank, Fifth & Spring.

Hotel Virginia
LONG BEACH
AT THE BREAKERS EDGE

Absolutely Fireproof. American plan. Golf, tennis, Bathing, Bathing, Center of social events. Luxurious accommodations. Hospitable atmosphere. Spend the week-end. Write for folder. G. A. BARNARD, Manager. ARMY AND NAVY HEADQUARTERS.

SANTA CATALINA ISLAND
California's Ideal Summer and Winter Resort. For time card and general information, inquire BANNING COMPANY, Agents, 100 Sumner Electric Building, Los Angeles, California. Phones: Sunset Pico, 36, Home 10054.

THE WILKINSON PLUNGE
FLOWER STREET AT 16TH
Suits, towels, hair dryer, etc., 25c.

OPEN LABOR DAY
For MEN and WOMEN
8 A.M. to 10 P.M.

RADIUM SULPHUR SPRINGS
MELROSE AVENUE AND GOWER STREET.
Drink and bathe in the most radio-active natural curative mineral water. It purifies blood, keeps you young. HOT BATH treatments for Rheumatism, Colds, Poor Circulation, Sciatica, Diabetes, Stomach, Liver, Kidney, Bladder, Blood, Bright's, Nervous and Female Troubles. Doctor's advice free. West Sixth Street car line. Phone 577194.

GARDEN COURT APARTMENTS
Finest apartment-house in the West. Elegantly furnished. Hotel service relieves you of all care. Equipment is the very latest, including soft water refrigerating system. Beautiful lobbies and amusement rooms, flower garden, two fine tennis courts. Its situation, ONE THOUSAND FEET above the sea level, makes it an ideal summer residence. Tel. Home 57047; Hollywood 5438. G. E. Morrill, Mgr.

EDGERLY COURT APARTMENTS
SANTA BARBARA
Completely modern—Beautifully furnished. Write for folder. H. B. Brown, Mgr.

WHAT $12 WILL DO
$12, the cost of an evening's "blow out" at the beaches, will pay for a week's profitable vacation at OAK GLEN LODGE, 5000 feet, the popular resort northeast of Redlands. Reserve for September now. All rooms taken during August. See Peck-Judah Co., or write Miss A. M. Woodford, R. F. D. No. 2, Yucaipa, Cal.

SPEND LABOR DAY AT VENICE
ALL DAY PROGRAM

SEVEN OAKS
A delightful vacation place for the family. 5000 feet elevation. Good automobile road from Redlands. Comfortable cottages, good beds, splendid table; beautiful surroundings, bracing air. Stage daily. Address Manager Seven Oaks, Redlands, Cal.

"EFFICIENT" VACATIONS
For maximum benefit at minimum expense, try Mt. Lowe HOUSEKEEPING COTTAGES. Camp supplies at city prices. Two hours from Los Angeles; $2 round trip. Ask P. E. Information Bureau for illustrated folder.

Mt. Wilson Hotel and Strain's Camp
Reasonable rates. Daily auto stage, 622 S. Spring St., Los Angeles, or Sun Drug, Colorado and Raymond, Pasadena. Information W. E. Cory, Mgr. Fair Oaks 2417 and Peck-Judah. Main 1749.

Los Angeles Hotels and Apartments

—THE— Hotel Savoy
OF LOS ANGELES
at 6th and Grand
Opened Jan. 1st, 1918
ABSOLUTELY FIREPROOF

Rooms with bath $1.50 to $2.50 per day. Elegantly furnished. In the heart of the new shopping district. Under the management of John A. Ewins of the Savoy in Kansas City, Mo. M. F. George (formerly of the Hayward,) Assistant Manager.

Steamships

PACIFIC STEAMSHIP COMPANY
THE ADMIRAL LINE
Main 7382. 624 South Spring Street 13333
Long Beach Office, 115 West Ocean Ave.

THROUGH AND FREQUENT SAILINGS TO SAN FRANCISCO, SEATTLE—TACOMA AND VICTORIA, B. C.

SHORT OCEAN VOYAGES to SAN DIEGO AND SANTA BARBARA. Berth and Meals Included in All Fares.

FOR FARES, DATES OF SAILINGS, HOURS OF DEPARTURE AND NAMES OF STEAMSHIPS, APPLY TO ABOVE ADDRESS

Dr. RIMMER
Examination Free

Natural Gum Plate	$10.00
Gold and Porcelain Crowns	$5.00
Painless Extracting	$1.00

Owl Bldg., 7th and Hill. Phone A8822. Daily 9 to 8.

The San Francisco & Portland STEAMSHIP LINES

San Francisco —AND— PORTLAND

FARES AND SAILING DATES ON APPLICATION.
TICKET OFFICE:
317 S. Spring. Phones Main 1904, 19781.

Analytical.

FOCH HAS HUNS IN THROAT-GRIP

Allied Tactics Strangle Attempts to Hit Back.

Powerful Aid of Americans Deciding Factor.

Enemy's Strongest Card is Shortening of Line.

BY MAJ.-GEN. SIR FREDERICK B. MAURICE.

[ATLANTIC CABLE—EXCLUSIVE DISPATCH.]

LONDON, Aug. 29.—(Delayed.)—The Germans are withdrawing on almost the whole of the front from Bailleul to the Aisne. That is the cardinal fact in the situation of the moment. The position is, in fact, very much what it was after Foch delivered his counter-stroke last month, but on a very much larger scale. Then the Germans wanted to withdraw from the awkward corner just far enough to allow themselves to re-establish a comfortable and secure line to be held while their reserves were reconstituted.

To do this the enemy had to abandon the initiative, and Foch, humming a tune, gave the enemy no rest, and powerfully aided by the keen vigors of the Americans, pushed him from one selected position to another until he had driven him across the Aisne and the Vesle, never once allowing the Germans a moment's leisure to pull themselves together. He has them by the throat and is shaking them hard. He is not yet in a position to attempt a knockout blow, but the Germans, while he has hold of them, are unable to hit back. Their whole energies are occupied in parrying.

DIFFERENT IN SCOPE.

There are many who are very wisely disposed to check exaggerated hopes by comparing what we are achieving with what the Germans accomplished in March astride the Somme, and in their June advance to the Aisne. It is also well to remember the way in which we recovered from those blows, and to reckon that the German, when he has time to get his wind, may do so too. At the same time, what we are doing now is very different in scope and intention from what the Germans attempted in the spring.

They then skillfully concentrated very superior forces against a portion of our front, and made a rapid drive dip into our lines, backed by great weight of numbers. There is at present nothing of that nature in our operations. Ludendorff is repeatedly saying that we are attempting a great break-through, and claiming to have defeated our efforts with enormous loss. That is a trick which has become stale by use, and it can now deceive no one who does not wish to be deceived. We are harrying the enemy on a wide front, interfering with his plans, and forcing him continually to place the line on which he means to stand farther east.

The most satisfactory features in the situation are that we are doing this while as yet we have no material superiority in numbers, and that we are bound to have that superiority in the future. The enemy will then find what the great combined Allied offensive is like and in the meantime he is only making himself look foolish by claiming that we attempt to break through two or three times a week.

FOE COPIES OUR TACTICS.

On the greater part of the front between Bailleul and the Champagne the enemy has copied and elaborated the defensive tactics which we adopted at the beginning of the year, tactics which Gen. Gouraud used with such complete success in order to meet the German attack to the east of Rheims. He is covering the main positions he proposes to hold with outposts or advanced troops, who occupy a belt of country of varying depth. Sometimes this belt is no more than 1000 yards deep, sometimes the main position is several miles behind. These advanced troops have with them a high proportion of machine guns, and their object is to delay us as long as possible and to interfere with our arrangements for attack on the main position.

The enemy may attempt to stand permanently along the Tortille, which flows into the Somme near Peronne, and along the Somme to the south of that town, while farther east he has the famous Hindenburg line to which he retired in the spring of 1917. This line, it will be remembered, runs from just east of Croisilles to Queant, and turns thence southward, passing west of St. Quentin toward Laon. Probably his ambition is to leave us in the devastated area of the old Somme and Ancre battlefields about the time when the weather breaks. If he is then comfortably established in the Hindenburg line while we are left without shelter opposite to him he will feel that he has made the best of a bad bargain.

STRONGEST HUN CARD.

The enemy's strongest defensive card consists in his power to fall back to an ever-shortening front. When he gets back to the Hindenburg line he will save some forty divisions, which will be a great matter to him. If he found it necessary to shorten his front before August 8, he must now be in far greater need to do so for his losses in the interval have been very heavy. He will not make any very considerable saving short of the Hindenburg line, so that it is at least probable that his present intention is to withdraw that far.

But it is equally probable that he wants to do this as slowly as possible, and that he is being hustled back faster than he likes. We are already near to the northern portion of the Hindenburg line at Croisilles, and it is certain that he will fight hard between Croisilles and Bapaume, in order to prevent us getting any nearer until his center and left have been further withdrawn.

Foch's policy of giving the enemy no rest is giving the very best results. For the last six weeks he has succeeded in deranging all the enemy's plans, and there is every reason to hope he will continue to do so during the remainder of the campaigning season. But we must be patient and moderate in our expectations, for it is very unlikely that the enemy will go back faster than he is made to. Our superiority is far from overwhelming as yet.

Steamships

AUSTRALIA
NEW ZEALAND AND SOUTH SEAS
Via Tahiti and Raratonga.
Mail and Passenger Service Every 28 days.

Union S. S. Co. of New Zealand
320 California St., San Francisco
Or local Steamship and Railroad Agents.

ROYAL MAILS
NEDERLAND AND ROTTERDAM LLOYD
(JOINT SERVICE)

SPLENDID STEAMERS—Sailings fortnightly from San Francisco to Java via Honolulu, Nagasaki Yokohama, Manila, Hongkong, optional.

Apply A. M. Culver, 527 So. Spring St., Los Angeles. I. D. Spreckels & Bros. Co., 601 Market St., San Francisco.

Resorts

HOTEL BROCKWAY
LAKE TAHOE
OVERCROWDED CONDITION OF JULY NOW PAST.

Lake Tahoe's most delightful spot. August fishing always excellent. A table to satisfy the most exacting. New commodious handsome dining-room, overlooking the entire lake. New lounging and dancing rooms. Open-air swimming pool. Take either auto stage (1 hour,) or train from Truckee. LAWRENCE & GOMSTOCK, Brockway, Lake Tahoe, Cal.

$5 FULL SET OF TEETH $5

Best Set (none better).....$5.00
Gold Crowns, 22k. (Best).....$5.00
Bridge Work (Best).....$4.00
Gold Fillings and Inlay (Best)....$1.00
Silver Fillings (Best).....50c
Extraction (Painless).....50c
All Work Guaranteed for 10 Years.
ONE PRICE FOR ALL.

The only private dentist in Los Angeles doing such high-class dentistry at such wonderfully reduced prices. Not a new concern. A private, modern office, with experienced operators that have been in this office for the past 10 years. Every modern instrument and equipment to insure your work to be the best.

References — Citizens' Nat. Bank, Parmelee-Dohrmann Co., and thousands of patients in Southern Cal. Free Examination.

IMPORTANT
My years of success in my present location have caused many advertising dental offices to imitate my advertisement.
Don't Be Deceived.
Be sure you are in the right office.
DR. J. ARTHUR FOSTER
Formerly Yale Dentists.
Phone 72544. 644 So. Bdwy.

Stomach Troubles.

When your system becomes clogged from overeating, constipation and a torpid liver, your stomach is likely to trouble you. A dose of Chamberlain's Tablets will give you quick relief. They cause a free movement of the bowels, tone up the liver and strengthen the digestion. You will be surprised when you realize how much better you are feeling a day or two after taking these tablets.—[Advertisement.

VENICE
—TOMORROW—
Sunday

Miss Mae Eccleston—World's Champion
Lehrmans Sunshine Comedy Star
in a 100 ft. dive into 4 ft. of water.
LAGOON AT 2:00 P. M.

Venice—Labor Day

Canoe Football on Lagoon at 1:45 p. m.
Mae Eccleston 100 ft. dive 2:15 p. m.
AL WILSON
in his $10,000 biplane will Loop the Loop, Spiral, Dive, Fly on Edge at 3:30 p. m. and at night at 9:30 p. m. will duplicate his afternoon flight in a blaze of fire.
Take Pacific Electric Cars - - - Hill St.

In the Sport World; Baseball, Golf, Tennis

Nearing Completion.

MURRAY AND TILDEN IN SEMI-FINAL NET PLAY.

"California Meteor" Comes Through with a Thrilling Brand of Tennis.

[BY A. P. NIGHT WIRE.]

FOREST HILLS (N. Y.) Aug. 30. R. Lindley Murray, "the California meteor," and T. W. Tilden, Jr., of Philadelphia, won their way into the semi-final round of the thirty-seventh annual tennis singles championship. Murray defeated N. W. Niles of Boston, 7-5, 6-4, 2-6, 7-5.

Tilden resumed the match with Walter Merrill Hall of New York, which was interrupted yesterday with the score two sets to one and an odd game in the New Yorker's favor. The Philadelphian quickly swept away Hall's lead and won the fourth and fifth sets, the complete score being 5-6, 6-1, 5-7, 7-5, 6-1.

The only other matches of the day brought about the defeat of Beals C. Wright in the last play of the fifth round. The internationalist went down in a five-set match before the Japanese star, Ichiya Kumagae, 3-10, 6-3, 3-6, 6-1, 6-2.

The Murray-Niles contest was by far the most thrilling of the day's play, and held the largest gallery of the week. Murray started with his dashing attacks upon the net, but quickly discovered that Niles's driving from deep court, and his ability to drop the ball in the far corners, either forehand or backhand, was not to be considered lightly. The Californian was repeatedly passed, both at the net and as he sprinted to the barrier. It was only after summoning his last ounce of speed and power that he was able to take the deuce set from the Bostonian.

SUMMARY.

National singles championship, fourth round: I. Kumagae defeated R. C. Wright, 8-10, 6-3, 3-6, 6-1, 6-2.

Fifth round: R. L. Murray defeated N. W. Niles, 7-5, 6-4, 2-6, 7-5.

Junior championships: H. I. Taylor, Brooklyn, defeated G. Emerson, Montclair, N. J., 6-4, 6-3, 6-2; L. Hennessy, Indianapolis, defeated E. C. Simons, Los Angeles, 6-2, 6-3, 6-4. Taylor and Hennessy will play for the championship Saturday.

Boy championship, final round: V. Richards, New York, defeated A. Bassford, third, New York, 6-2, 9-7, 7-5.

Fourth Annual.

CITY TENNIS TOURNEY WILL BEGIN TOMORROW.

THE fourth annual tennis tournament to decide the several championships for Los Angeles city for the current year will be held on the Exposition Park courts September 1, 2, 7, 8 and 9. No charge will be made to witness the play and the public is cordially invited. The tourney will be held under the auspices of the Southern California Lawn Tennis Association.

Boys' events are open only to boys under 16 years of age. Entries close Saturday, August 31, at 5 p.m. and can be made with S. M. Sinsabaugh, secretary of Southern California Lawn Tennis Association, at 220 Haas Building, 13640. The drawings and schedule of play will be made public Sunday morning. The entries to date:

Men's singles: Nathan J. Beals, Hueneke, Ernest Grenzin, Selby Baisao, Harold Dickenson, R. E. Philpott, R. C. Hicks, Tom Holgood, Leland S. Curtis, Perry E. Brink, James Parker, William Hewitt, Clarence Barker, K. H. Tatum, W. F. Stillwell, Jr., Rinaldo A. Sinsabaugh, Domingo, Eugene Warren, R. Nieto, Fred Hinckley, Fred Adams, Terry Jones, W. Crane, G. W. Dawdy, Raymond Shuler, Al Percy, Kenneth Brown, Roland Reinke and Miles Reinke.

Men's doubles: H. A. Hackett and C. W. Hall, C. Hicks and F. Hawks, Beals and Curtis, J. Davies, L. Curtis and partner, Hicks and Hodgood, E. Tilley and R. E. Philpott, R. Grepin and partner, Raymond Shuler and partner, Dickenson, Barnes and Darkelew, Sinsabaugh and Brownes, Hicks and partner, Domingo and partner, Turner and Defebach, Hickler and partner, Warren and Hart, Crane and partner, and Miller and Jones.

Women's singles: Mrs. W. H. Tatum, Miss Pauline Hoffman, Mrs. R. E. Blackmore, Mrs. M. Peeples, Miss Amanda Lang, Miss Milda Blatz, Miss Millie Lang, Mrs. Walter Kills, Miss Grace Mungen, Miss R. C. Rae and Mrs. William Widdowson.

Boys' singles: Harold Godshall, John W. Offield, Tony Vaccaro, Fred Eddy, P. Barbier Smith, William Miller, Gifford Troyer and Ralph Stillwell.

Boys' doubles: H. Godshall and Maurice Kinsley, Tony Vaquez and Clyde Shelton, G. Troyer and P. Eddie, Barbier Smith and William Miller, and Ralph Stillwell and partner.

Mixed double entries and drawing will be announced Monday.

For Western Honors.

WOMEN GOLFERS FINISH SEMI-FINAL TITLE PLAY.

[BY A. P. NIGHT WIRE.]

CHICAGO, Aug. 30.—Semi-final matches in the women's western golf championship at Indian Hill today ran true to form, and the winners, Miss Frances Hadfield of Milwaukee and Miss Elaine Rosenthal of Chicago, played substantially the same par golf in defeating their opponents by almost the same margin.

Miss Hadfield won from Miss Corella Lukens of Edgewater, 5 and 3, while Miss Rosenthal overcame Mrs. Gillette of Ridge, 4 and 3, the two matches ending on the fifteenth green within three minutes of each other.

Miss Rosenthal, on the ninth hole, approached to within three feet of the hole on a knoll green from a roadway to which she had pulled her tee shot. Mrs. Gillette on the next hole, 147 yards, with a pond in front of the sloping tabled green, placed her tee shot twelve feet from the cup, and holing the side hill putt for a 2.

Miss Hadfield jumped a two-foot stymie on the twelfth green and landing squarely in the cup for a half in par 5.

IN THE BIG LEAGUES.

AMERICAN LEAGUE.

ONE VICTORY NEEDED.

[BY A. P. NIGHT WIRE.]

BOSTON, Aug. 30.—Mays's pitching won both games of a double-header. The first game was a Boston runaway, 12 to 0, and the second was won, 4 to 1. Boston needs but one more win out of its four remaining championship games to clinch the American League pennant. The score:

First game:

BOSTON.	AB	R	H	O	A
Hooper, rf	4	0	0	2	0
Shean, 2b	4	1	1	1	3
Ruth, lf	3	2	2	1	0
Strunk, cf	4	0	1	2	0
McInnis, 1b	4	0	1	11	0
Walker, c	3	0	0	4	1
Mays, p	3	0	0	0	2
Totals	29	3	5	21	6

PHILADELPHIA.	AB	R	H	O	A
Bancroft, ss	4	0	1	2	5
Williams, rf	4	0	1	2	0
Stock, 3b	4	0	1	0	1
Luderus, 1b	4	0	0	10	1
Meusel, lf	4	1	1	4	0
Craven, cf	4	0	0	2	0
Pearce, 2b	3	0	1	3	0
Adams, c	3	0	0	4	0
Oeschger, p	3	0	0	0	3
Totals	33	1	5	27	10

Two out when winning run scored.

Second game:

BOSTON.	AB	R	H	O	A
Hooper, rf	3	1	1	0	0
Shean, 2b	4	1	1	0	3
Ruth, lf	3	1	1	2	0
Strunk, cf	4	0	2	2	0
McInnis, 1b	4	0	1	9	1
Walker, c	4	0	1	4	0
Miller, rf	4	0	0	2	0
McInnis, lb	4	0	1	15	0
Mays, p	3	1	1	0	3
Cochran, 3b	3	0	0	1	2
Coffey, 2b	4	1	0	0	3
Schang, c	3	0	0	3	0
Mays, p	2	0	0	0	1
Totals	35	4	8	27	9

PHILADELPHIA.	AB	R	H	O	A
Bancroft, ss	3	0	0	1	3
Williams, rf	3	0	0	2	0
Stock, 3b	3	0	0	1	0
Luderus, 1b	3	0	1	10	0
Meusel, lf	3	0	0	2	0
Craven, cf	3	0	0	2	0
Pearce, 2b	3	0	0	0	1
Adams, c	3	0	0	5	0
Fortune, p	2	0	0	0	2
Hoyt, ss	1	0	0	0	0
Jacobs, p	1	0	0	0	0
Totals	30	0	1	24	6

Chadbourne out, hit by batted ball.
a—Batted for Davies in eighth.
b—Batted for Fortune in eighth.

TWO TO THE GOOD.

[BY A. P. NIGHT WIRE.]

DETROIT, Aug. 30.—Cleveland won both games of a double-header, the first 2 to 1, and the second, 6 to 2. Home hitting by the home team marked both contests. The score:

First game:

CLEVELAND.	AB	R	H	O	A
Bodie, rf	3	0	0	0	0
Walt, ss	2	0	0	2	3
Chapman, ss	1	0	0	1	0
Sweiler, cf	3	0	1	2	0
Wood, lf	3	1	1	2	0
Johnston, 1b	2	0	0	12	0
Turner, 2b	3	1	1	3	2
Evans, 3b	3	0	0	2	2
O'Neill, c	3	0	1	4	2
Coveleskie, p	3	0	0	0	1
Totals	28	2	3	27	10

DETROIT.	AB	R	H	O	A
Bush, ss	4	0	1	2	0
R. Jones, 2b	4	0	0	2	0
Cobb, cf	3	0	0	2	0
Veach, lf	3	0	0	1	0
Griggs, 1b	3	0	0	11	0
Harper, rf	3	0	1	3	0
Vitt, 3b	3	1	1	2	3
Spencer, c	3	0	0	4	0
Cunningham, p	3	0	1	0	4
Totals	30	1	4	27	14

Second game:

CLEVELAND.	AB	R	H	O	A
Boucher, rf	2	0	0	2	0
Chapman, ss	3	0	0	1	3
Bailey, ss	1	0	0	0	0
Speaker, cf	3	0	0	3	0
Wood, lf	3	1	1	0	0
Johnston, 1b	4	0	1	11	0
Turner, 2b	3	0	0	2	1
Evans, 3b	3	0	0	2	2
O'Neill, c	2	0	0	7	0
Bagby, p	2	0	0	0	4
Gainer, x	1	0	0	0	0
Totals	34	1	2	27	10

DETROIT.	AB	R	H	O	A
Bush, ss	4	0	0	1	2
R. Jones, 2b	3	0	0	2	0
Cobb, cf	3	0	0	2	0
Veach, lf	3	0	0	1	0
Griggs, 1b	3	0	0	5	0
Harper, rf	2	0	0	5	0
Vitt, 3b	3	0	0	0	1
Yelle, c	3	0	0	4	0
C. Jones, p	3	0	1	0	3
Totals	30	0	1	27	11

x—Batted for Chapman in sixth.

FINNERAN POUNDED.

WASHINGTON, Aug. 30.—Johnson held New York safe at all stages and Washington won, 6 to 1, by batting Finneran hard. The score:

NEW YORK.	AB	R	H	O	A
Walters, rf	4	0	1	1	0
Hummel, cf	4	0	1	1	0
Baker, 3b	4	0	1	1	0
Pratt, 2b	4	0	1	2	3
Fournier, 1b	4	0	1	9	0
Hyatt, lf	4	0	0	1	0
Pruett, ss	4	0	1	2	2
Hannah, c	3	0	1	3	0
Finneran, p	3	0	0	0	2
Totals	37	1	8	24	13

WASHINGTON.	AB	R	H	O	A
Shotton, lf	4	1	2	1	0
Foster, 2b	4	0	1	2	1
Judge, 1b	3	1	1	11	1
Milan, cf	4	0	1	2	0
Schultz, rf	4	1	1	2	0
Shanks, 3b	4	0	1	1	4
Lavan, ss	4	0	0	2	5
Ainsmith, c	4	0	2	4	1
Johnson, p	4	0	0	1	2
Totals	34	3	9	27	14

NATIONAL LEAGUE.

NO QUARREL HERE.

[BY A. P. NIGHT WIRE.]

PHILADELPHIA, Aug. 30.—Philadelphia and Boston split a double-header. The Phillies won the first game, 11 to 7, securing the big end of the second game. He gave nine hases on balls and Boston won, 8 to 2. The score:

First game:

PHILADELPHIA.	AB	R	H	O	A
Jacobs, rf, p	4	0	2	0	2
Kopp, lf	4	0	1	1	1
Acosta, cf	4	0	0	1	0
Burns, 1b	4	0	1	14	1
Gardner, 3b	4	0	1	1	3
McAvoy, c	4	0	0	4	2
Dykes, 2b	4	0	1	2	3
Dykes, ss	4	0	1	2	3
Johnson, p	4	0	0	0	2
Oldring, rf	3	0	1	1	1
Totals	34	0	9	24	19

BOSTON.	AB	R	H	O	A
Hooper, rf	3	1	1	0	0
Witman, rf	1	0	1	0	0
Shean, 2b	4	1	1	0	3
Strunk, cf	4	0	2	2	0
Ruth, lf	4	0	1	2	0
Miller, rf	4	0	0	2	0
McInnis, 1b	4	0	0	15	0
Walker, c	4	0	1	4	0
Cochran, 3b	4	0	0	1	2
Coffey, 2b	4	1	0	0	3
Schang, c	4	0	0	4	0
Mays, p	2	1	0	0	2
Totals	35	12	11	27	17

SCORE BY INNINGS.

	1	2	3	4	5	6	7	8	9	
Philadelphia	2	0	0	0	0	0	0	0	0	—2
Boston	0	2	3	0	0	2	2	0	x	—12

SUMMARY.

Errors—Jamieson, 2; Burns, McAvoy, 2; Dugan, Oldring, McInnis. Two-base hit—Ruth. Three-base hit—Oldring. Stolen base—Scott. Sacrifice hits—Kopp, Strunk. Double plays—Kopp to McAvoy to Burns; Shean to McInnis. Bases on balls—Off Johnson, 4; off Jamieson, 2. Innings pitched by Johnson, 2; by Jamieson, 5. Struck out—By Johnson, 4; by Jamieson, 1; by Mays, 2.

Second game:

PHILADELPHIA.	AB	R	H	O	A
Jamieson, rf	3	0	0	2	0
Kopp, lf	4	0	0	3	0
Acosta, cf	4	1	2	0	0
Burns, 1b	4	0	1	8	2
Gardner, 3b	4	0	1	1	4
Perkins, c	4	0	0	4	1
Dykes, 2b	2	0	0	4	1
Dugan, ss	3	0	0	2	3
Perry, p	0	0	0	0	0
Johnson, p	0	0	0	0	0
Oldring, x	1	0	0	0	0
Totals	31	1	4	24	16

BOSTON.	AB	R	H	O	A
Hooper, rf	4	1	2	1	0
Shean, 2b	4	1	1	0	3
Strunk, cf	4	1	1	2	0
Ruth, lf	2	0	0	1	0
McInnis, 1b	4	0	0	16	1
Scott, ss	4	0	0	1	4
Cochran, 3b	4	0	0	2	2
Schang, c	3	0	0	3	0
Mays, p	2	1	2	0	5
Totals	35	4	5	27	14

x—Batted for Perry in eighth.

CHICAGO ERRATIC.

[BY A. P. NIGHT WIRE.]

CHICAGO, Aug. 30.—Cincinnati bunched hits behind Chicago's erratic fielding and shut out the locals, 5 to 0. Mitchell kept Chicago's hits well scattered and was given perfect support. The score:

CINCINNATI.	AB	R	H	O	A
Groh, 3b	5	1	1	1	2
Neale, rf	5	2	3	3	0
Chase, lf	4	0	1	2	0
S. Magee, lb	4	0	2	7	0
Griffith, rf	3	0	2	1	0
L. Magee, 2b	4	0	0	2	3
Bruns, ss	3	1	1	0	5
Wingo, c	4	1	0	7	0
Mitchell, p	4	0	1	2	1
Totals	37	5	11	27	11

CHICAGO.	AB	R	H	O	A
Flack, rf	4	0	2	0	0
Hollocher, ss	3	0	0	2	4
Mann, lf	4	0	0	1	0
Paskert, cf	4	0	0	1	0
Barber, 1b	3	0	0	13	1
Deal, 3b	3	0	1	2	4
Deal, 3b	3	0	0	1	2
O'Farrell, c	3	0	0	7	0
Walker, p	3	0	0	0	3
Totals	30	0	4	27	14

BREEZY GAME, THIS.

[BY A. P. NIGHT WIRE.]

NEW YORK, Aug. 30.—In a game which occupied only fifty-seven minutes, the New York team defeated the Superbas, 1 to 0. It was a pitchers' duel. The Brooklyn team got no hits until the seventh inning, when they put two singles together after two men were out. The score:

BROOKLYN.	AB	R	H	O	A
Johnston, rf	4	0	1	0	0
Olson, ss	4	0	1	1	6
Daubert, 1b	4	0	0	9	0
J. Wheat, lf	3	0	1	2	0
Myers, cf	3	0	0	3	0
O'Mara, 3b	3	0	0	1	2
Dooin, 2b	3	0	0	1	1
Miller, c	3	0	0	1	1
Causin, p	3	0	0	1	1
Totals	29	0	3	24	12

NEW YORK.	AB	R	H	O	A
Burns, rf	4	0	0	1	0
Young, rf	3	0	1	1	0
Doyle, 2b	4	0	0

Golf, Tennis,

Go to It!

TIGERS MEET SUBS TODAY

Bitter Battle is Promised by the Sailormen.

Ehmke Certain to Uncork All His Strategy.

Undersea Jazz Wailers will be on Hand.

The fighting Tigers, now known as the Los Angeles Shipbuilders, team of the War Service League, will cross bats at Washington Park this afternoon with the fast Re... marine Base nine. This game will open the fourth week of the ... league.

Of the six games thus far played, the Bengals have not lost one. They have beaten the Subs on two occasions, both contests being won by the closest of margins, one of them being an extra-inning performance. Howard Ehmke will pitch for the Undersea... this afternoon. He declares he is in the best condition of his career and is certain he will hold the Bengals safe at all times. Bill Essick, manager of the Riveters, will send Lynne Brenton to the mound. Lynne is going great guns now and feels confident he will down the mighty Ehmke. Each team will have a big contingent of rooters on hand, and altogether the day bids fair to be a gala one.

Between innings the Submarine brass band will discourse up-to-date jazz. The Subs will strain every nerve to win this game, as they feel they have the better club, and believe they are the only nine that can stop the fast-moving Tigers. The line-ups:

Submarines.	L. A. Shipbuilders.
Delmont, c	Dewey, c
Patsakis, 1b	Ellis, 1b
Hunter, p	Mathes, 1b
Hunter, p	Daley, p
Rhodes, p	Shea, p
Dooley, p	Dooley, p
Bowles, p	Bowles, p
Bruins, p	Bruins, p

Umpire—Reid.

TWO STARS TO PLAY.

Chet Chadbourne will resume his old position in centerfield for the Eustek when he returns to Los Angeles about September 5. Eustek will also have Cutshaw playing one of the infield positions, so by the middle of September the Los Angeles shipbuilding team will have a line-up second to none in the country.

Player-Pianos

$485

...r Car of those

...TON PLAYERS

{Height: 4 feet, 6 inches
{Width: 5 feet, 3 inches
{Depth: 2 feet, 2 inches

...ON. This remarkable instrument is built ...l satisfaction—both in playing qualities ...minimum cost. The piano action is ...ed and adjusted. The player action is ...vement of the factory that makes the ...pantry.

...y responsive and the control system ... effective and responds to the slightest ...any patented features such as new style ... disclosing device, etc. The pneumatics ... and responsive. Never before such a ...gular-priced player.

...mple and chaste, one item in the saving ...me mahogany veneers carefully laid to ... Piano has full-metal plate, strong back, ...perior composition, will not discolor, and ...ap ivory; also save considerable in the

...ere a saving can be made that does not ... has been most carefully accomplished. ...e from the big daylight factory of the ... Co. The manufacturing experience and ... of the company are things which make

... piano rings true. Its true scale, wonderful ... fine player action, make it the piano for ...home.

...ment is guaranteed by the Hallet & Davis ...ranty is so simple, so strong, so complete ...ibility of misunderstanding, no attempt to ... responsibility. It represents to you the ...on can obtain, backed as it is by not only ... resources of the Hallet & Davis Piano ... spirit of merchandising which for 70 ... this country in the high-grade piano field.

...o Taken as Part Payment; ... Low as $10 Monthly.

...ES MUSIC ...MPANY

...3 South Broadway ... Building, Opposite City Hall.

CLASSIFIED INDEX

	Page.	Col.
...ME NOTICES	5	1
...OUND, STRAYED, STO...	5	1
...OUNTS RE—Miscellaneous	5	1-2
...ale—Business	5	2
...L ANNOUNCEMENTS	5	2-3
...ANCIAL	5	3-5
...Help, Male	5	5-7
...Help, Female	5	7
...Help, Male and Female	5	7
...ents and Canvassers	5	7
...ENT AGENCIES	5	7
...ations Wanted, Male	5-6	1
...ations Wanted, Female	6	1
...ations Wanted, Male and Female	6	1
...ms to Rent	6	1-2
...ses for Rent	6	2
...Rent	6	2-3
...ments	6	3-4
...Rooms	6	4
...Property	6	4
...ses, Offices, Etc.	6	4
...ent	6	5
...INSTRUMENTS	6	5
...Exchange	6	6
...ELLANEOUS	6	6-7
...ES	6-7	1-4
...MULES, CATTLE, ETC.	7	1
...FEED, STOCK, SUPPLIES	7	1
...For Sale and Exchange	7	1
...Miscellaneous	7	1
...Miscellaneous Exchange	7	1
...PROPERTY	7	1
...ED GROUPS, ETC.	7	1
...ESSION PROPERTY	7	1
...ed Property	7	1
...Real Estate	7	1
...Miscellaneous	7	1
...TO LOAN	7	1
...TED	7	1
...ED—Miscellaneous	7	1
...ED—Real Estate	7-8	1
...WANTED	8	1

...ssified Liners.

CLASSIFIED RATES.

...ime rates, 2 lines, or 12 words, ...ertion of less than 25 cents daily or 50 ...day.

...e 2 lines each insertion daily.

...ach additional line each insertion Sunday.

...ach line in Sunday's issue after the ...ve words guaranteed to read every incident of ...your life, past, present and future, without ...ictating a word; tells your name, when and whom ...you will marry; tells you are not accepted in ...your undertakings and how to succeed. If interested in love, marriage, divorce, sickness, death, ...or any other affairs of life, if you wish to remain ...your lost affections or to remove your domestic ...troubles, call and she will guide you with a more than human power. PHONE 18601.

PERSONAL—WHAT HE DOES FOR ...50 CENTS—50 CENTS—50 CENTS—50 CENTS.

I tell your name, tell how long you will live, what condition your business is in, how to improve it; tell you all about wife, husband, lover; I tell of journeys, changes, speculations, investments, what to do to obtain best results, whom to trust, when you will be successful in business, marry, when, what they are like. If you fail, there is a reason. I tell it, and that, too, without asking a question. Don't write. Don't consult Los Angeles' favorite clairvoyant. Rm. 2405 ...GRAND AVE. Hours 10 to 8; Sunday, 10 to 2.

PERSONAL—

MAKE NO CHANGE UNTIL YOU HAVE CONSULTED

CLARKE — "EYE MASTER PSYCHIC — CLARKE. He sees all and tells all with name and date. Readings daily. 10 to 7. Low fee. 504 S. BROADWAY, ALVARADO 97... opp. Westlake Park. Wi. 2904.

PERSONAL—HELP US TO SERVE YOU BY PATRONIZING YOUR HOME ADS TO FIND TIMES FRIDAY OR EARLY SATURDAY. PHONE TOM; HOME 10891.

PERSONAL—PROF. ALTHOUSE, NOTED ASTROLOGER and palmist, 32 years in Los Angeles; largest practice; highest grade work; first-class patronage solicited. 627 S. BROADWAY.

PERSONAL—GENTLEMAN WOULD GO TO SAN Francisco as passenger in private auto about Sept. 8. Address G, box 67, TIMES OFFICE.

PERSONAL — YOUNG LADY TRAVELING TO Northern Missouri within 2 weeks, will care for child, invalid, for all or part of trip. Address TP, box 411, TIMES SPRING ST. BRANCH.

PERSONAL—PARTY GOING TO SAN FRANCISCO by auto will take four passengers. PHONE 60747.

CHURCH NOTICES—

Liberal and Orthodox.

REOPENING ANNOUNCEMENT—

CENTRAL SPIRITUALIST CHURCH.

WALKER AUDITORIUM.

720 South Grand avenue.

Sunday, September 1.

REV. ELIZABETH R. COURTNEY, PASTOR.

Mrs. McVicker, assistant pastor. Rev. Lillian I. Lloyd. 9:45, healing. W. H. Harler; 11 o'clock, conference by the pastor, workers and others; 2:30, flower message service; please bring your flowers; 4 o'clock, message circles. Mrs. McVicker, Rev. Lillian I. Lloyd, Mrs. Jones; 7:30, song service; 8 o'clock, lecture, Rev. Elizabeth R. Courtney, followed by messages; sealed questions answered by the pastor. Wednesday evening 8 o'clock, reception given by the California State Spiritualist Association. Blanchard Hall. You are welcome.

BUSINESS ANNOUNCEMENTS—

Miscellaneous.

CLASSIFIED REAL ESTATE ADVERTISEMENTS FOR THE SUNDAY TIMES MUST BE RECEIVED BEFORE 5 P.M. SATURDAY. CLASSIFIED "WANT ADS" WILL BE ACCEPTED UNTIL 11 P.M. SATURDAY.

FURS REPAIRED, REMODELED, CLEANED BY reliable furriers in our up-to-date shop. Prices reasonable. ROYAL FUR STORE, 424 S. Broadway. F7682.

BUSINESS LETTERS TYPEWRITTEN, 10C PAGE. STENOGRAPHER, 705 Ferguson Bldg., Third and Hill.

$1 WILL REPAIR YOUR WATCH; NO MATTER how broken, if you bring it. All work guaranteed one year. Lipson Jewelry Co., 129 S. Hope.

$1.00—SUITS DRY AND STEAM CLEANED, CALL and deliver. BEE HIVE WORKS, 1201 E. 4th st. CITY.

NEW AND CLOTHING BOUGHT, TOP PRICES paid. COHEN, 803½ S. Spring. Pico 934. F2690.

LOS ANGELES CAN CO., 596-518 N. AVENUE 20. Phone 10603; EAST 586.

WATCHES CLEANED, 50c; MAIN SPRINGS, 50c; guaranteed 8 years. ROSHINE, 607 S. Spring.

WALL PAPER, SUMMER DISC. WE SHOW YOU how to hang it. FISHER BRO. SONS, 1501 Main.

BEDBUGS, ALL INSECTS KILLED IN 2 HOURS. Guar. PENCILLIE, 4610 Compton ave. So. 32713-J.

SOOPS PAINTED, RECOVERED, REPAIRED, cheap. THE BOOPER, 1703 S. Main. South 49.

500 CARDS, $1; ALL PRINTING LOW PRICES. R2345, 227 Mercantile Pl. (Florentine stairways.)

Attorneys and Counselors.

LAW OFFICE, ALL LEGAL MATTERS, ADVICE free. 504 S. BROADWAY, room 404, 16158.

CONSULTATION FREE. W. H. JENKINS ATTY., 906 Marsh-Strong Bldg. 9th-Broadway. Main 4492.

Roofing, New and Old.

ROOFS PROVENSED, MADE NEW, DRY OR COUNTRY. FAITHINGHAM, 13414 S. Hill. 14; 62115.

FABRONID ROOF PROCESS SPECIFICATIONS FOR all kinds of old roofs. PHONE 62115.

Engineering, Drafting, Surveying.

WANTED—ESTIMATES GIVEN ON INVENTORIES and appraisals by an appraiser engineer. Address P, box 461, TIMES SPRING ST. BRANCH.

Professional Services.

WANTED—OSTEOPATHIC LICENSED PHYSICIAN, "stranger," wishes a partner or will buy practice for the purpose of establishing practice. Address D, box 445, TIMES SPRING ST. BRANCH.

Furs.

FURS OF ALL KINDS REMODELED AND REPUT. old coats made up into up-to-date coatees, at reasonable prices; call at my shop like new; furs repaired, relined, from $5 up. Highest cash prices paid for raw furs. MAX KLEIN, formerly with Klein Bros., 8th and Broadway. Phone 10622.

FURS — WE SELL FOR LESS. JOHN KLEIN, corner Eighth and Broadway. 10622.

Cesspool Cleaners.

CALIFORNIA CESSPOOL CLEANING CO., WIL. UNDERGROUND DRAINING. 209107.

ACME CESSPOOL CO.— Wil. 3158. Cleaning and contracting. 530003.

Manicuring, Chiropody, Facial and Scalp Treatments, Hair Dressing.

THE DUPREE METHOD OF SCALP TREATMENTS removes dandruff and stops falling hair. 612 BUMILLER BLDG., over Bockler.

LILLIAN BURTON, FIRST-CLASS MANICURIST and chiropodist. 1st floor, Hill Office 203. FERGUSON BLDG.

VIBRATONE SCALP AND FACIAL MASSAGE. Rooms 1 to 7, 1276 S. GRAND AVE.

MME. HIBBARD, ELECTRICAL FACIAL SWEATH. shampooing, manicure. 324 W. 11TH ST.

FACIAL SCALP MASSAGE. 322½ W. 5TH ST. Room 37, HOTEL CLARENDEN.

CHICAGO TOILET PARLORS, 434 S. BROADWAY. suite 410. Hours 10-5.

DR. NORITA J. MENDEZ, FIRST-CLASS MANICURE, facial and scalp. 521½ W. FOURTH ST.

SPECIAL NOTICES—

Miscellaneous.

Baths and Masseurs.

BATHS AND MASSAGE, ART. BOTH SEXES. 815 SEVERANCE BLDG., Sixth and Main.

MASSAGE, CABINET SWEATS. OPERATORS both sexes. 3317½ S. HILL ST., 10 to 6.

MAY SEDGWICK, RUTH ROLLINS, BATH, HAIRdage, 520 S. Bdwy. 21. 315. Masseuse, manager.

Medical.

30-DAY TRIAL TREATMENT FOR TUBERCULosis. Many restored to health. AYCOCK MED. INST., 348 S. Hill st., Los Angeles, Cal.

Sanatoriums.

QUIET SANATORIUM FOR NERVOUS AND MENtal patients; strictly homelike; private baths and walks. 1240 FRIEND AVE., West Hollywood. Hollywood 1541.

MILK DIET AND REST CURE, 1851 N. BERENDO. Telephone Holly 3355; Home 390243.

PERSONALS—

Business.

PERSONAL—SEE THE SAND GAZER—50 CENTS. DR. MUNDO DARK, ORDAINED.

Different from all others; 14 years in Los Angeles; tells what you wish to know or no charge; and clairvoyance can tell your name, past and present, if wife, husband, sweetheart or friend is true; the wizard of the shifting sands tells all this at a glance. You must see him personally; why not now? IN HIS DEPARTMENT HE STANDS SUPREME. Success, test him and be convinced. The only psychic that ever gave me the power to help you. Hours, 12 to 8 daily. Sunday, 10 to 2. Special reading this week, 50c. Maid in attendance. 1920 S. FIGUEROA. Take Washington, University or La Salle ave. car. Phone 22141.

PERSONAL—

PERFECTED PALMER. RELIABLE THIS WEEK 50c The greatest psychic the world has ever known calls you by name, tells exactly what you wish to know, if one love you true, if wife or husband or sweetheart is true or false, tells how to overcome evil influences, how to win the one you love, how to be successful in business, courtship and marriage. He gives more success, more facts and more information, more help, more satisfaction than any other medium.

GEORGE PALMER, 614 S. Hope st. Hours 10 to 6 daily. Sunday, 12 to 2.

PERSONAL—MADAME BRENNAN. GREATEST LIVING TRANCE MEDIUM. 2485½ W. 7th st. Phone 10277. Vermont. apt.1

Her wonderful predictions have startled the entire world and guaranteed to read every incident of your life, past, present and future, without you telling a word; tells your name, when and whom you will marry; tells you are not successful in your undertakings and how to succeed. If interested in love, marriage, divorce, sickness, death, or any other affairs of life, if you wish to remain your lost affections or to remove your domestic troubles, call and she will guide you with a more than human power. PHONE 18601.

PERSONAL—WHAT HE DOES FOR 50 CENTS—50 CENTS—50 CENTS—50 CENTS.

I tell your name, tell how long you will live, what condition your business is in, how to improve it; tell you all about wife, husband, lover; I tell of journeys, changes, speculations, investments, what to do to obtain best results, whom to trust, when you will be successful in business, marry, when, what they are like. If you fail, there is a reason. I tell it, and that, too, without asking a question. Don't write. Don't consult Los Angeles' favorite clairvoyant. Rm. 2405 ...GRAND AVE. Hours 10 to 8; Sunday, 10 to 2.

PERSONAL—

MAKE NO CHANGE UNTIL YOU HAVE CONSULTED

CLARKE — "EYE MASTER PSYCHIC — CLARKE. He sees all and tells all with name and date. Readings daily. 10 to 7. Low fee. 504 S. BROADWAY, ALVARADO 97... opp. Westlake Park. Wi. 2904.

PERSONAL—HELP US TO SERVE YOU BY PATRONIZING YOUR HOME ADS TO FIND TIMES FRIDAY OR EARLY SATURDAY. PHONE TOM; HOME 10891.

PERSONAL—PROF. ALTHOUSE, NOTED ASTROLOGER and palmist, 32 years in Los Angeles; largest practice; highest grade work; first-class patronage solicited. 627 S. BROADWAY.

PERSONAL—GENTLEMAN WOULD GO TO SAN Francisco as passenger in private auto about Sept. 8. Address G, box 67, TIMES OFFICE.

PERSONAL — YOUNG LADY TRAVELING TO Northern Missouri within 2 weeks, will care for child, invalid, for all or part of trip. Address TP, box 411, TIMES SPRING ST. BRANCH.

PERSONAL—PARTY GOING TO SAN FRANCISCO by auto will take four passengers. PHONE 60747.

CHURCH NOTICES—

Liberal and Orthodox.

REOPENING ANNOUNCEMENT—

CENTRAL SPIRITUALIST CHURCH.

WALKER AUDITORIUM.

720 South Grand avenue.

Sunday, September 1.

REV. ELIZABETH R. COURTNEY, PASTOR.

Mrs. McVicker, assistant pastor. Rev. Lillian I. Lloyd. 9:45, healing. W. H. Harler; 11 o'clock, conference by the pastor, workers and others; 2:30, flower message service; please bring your flowers; 4 o'clock, message circles. Mrs. McVicker, Rev. Lillian I. Lloyd, Mrs. Jones; 7:30, song service; 8 o'clock, lecture, Rev. Elizabeth R. Courtney, followed by messages; sealed questions answered by the pastor. Wednesday evening 8 o'clock, reception given by the California State Spiritualist Association. Blanchard Hall. You are welcome.

BUSINESS ANNOUNCEMENTS—

Miscellaneous.

CLASSIFIED REAL ESTATE ADVERTISEMENTS FOR THE SUNDAY TIMES MUST BE RECEIVED BEFORE 5 P.M. SATURDAY. CLASSIFIED "WANT ADS" WILL BE ACCEPTED UNTIL 11 P.M. SATURDAY.

FURS REPAIRED, REMODELED, CLEANED BY reliable furriers in our up-to-date shop. Prices reasonable. ROYAL FUR STORE, 424 S. Broadway. F7682.

BUSINESS LETTERS TYPEWRITTEN, 10C PAGE. STENOGRAPHER, 705 Ferguson Bldg., Third and Hill.

$1 WILL REPAIR YOUR WATCH; NO MATTER how broken, if you bring it. All work guaranteed one year. Lipson Jewelry Co., 129 S. Hope.

$1.00—SUITS DRY AND STEAM CLEANED, CALL and deliver. BEE HIVE WORKS, 1201 E. 4th st. CITY.

NEW AND CLOTHING BOUGHT, TOP PRICES paid. COHEN, 803½ S. Spring. Pico 934. F2690.

LOS ANGELES CAN CO., 596-518 N. AVENUE 20. Phone 10603; EAST 586.

WATCHES CLEANED, 50c; MAIN SPRINGS, 50c; guaranteed 8 years. ROSHINE, 607 S. Spring.

WALL PAPER, SUMMER DISC. WE SHOW YOU how to hang it. FISHER BRO. SONS, 1501 Main.

BEDBUGS, ALL INSECTS KILLED IN 2 HOURS. Guar. PENCILLIE, 4610 Compton ave. So. 32713-J.

SOOPS PAINTED, RECOVERED, REPAIRED, cheap. THE BOOPER, 1703 S. Main. South 49.

500 CARDS, $1; ALL PRINTING LOW PRICES. R2345, 227 Mercantile Pl. (Florentine stairways.)

Attorneys and Counselors.

LAW OFFICE, ALL LEGAL, MATTERS, ADVICE free. 504 S. BROADWAY, room 404, 16158.

CONSULTATION FREE. W. H. JENKINS ATTY., 906 Marsh-Strong Bldg. 9th-Broadway. Main 4492.

Roofing, New and Old.

ROOFS PROVENSED, MADE NEW, DRY OR COUNtry. FAITHINGHAM, 13414 S. Hill. 14; 62115.

FABRONID ROOF PROCESS SPECIFICATIONS FOR all kinds of old roofs. PHONE 62115.

Engineering, Drafting, Surveying.

WANTED—ESTIMATES GIVEN ON INVENTORIES and appraisals by an appraiser engineer. Address P, box 461, TIMES SPRING ST. BRANCH.

Professional Services.

WANTED—OSTEOPATHIC LICENSED PHYSICIAN, "stranger," wishes a partner or will buy practice for the purpose of establishing practice. Address D, box 445, TIMES SPRING ST. BRANCH.

Furs.

FURS OF ALL KINDS REMODELED AND REPUT. old coats made up into up-to-date coatees, at reasonable prices; call at my shop like new; furs repaired, relined, from $5 up. Highest cash prices paid for raw furs. MAX KLEIN, formerly with Klein Bros., 8th and Broadway. Phone 10622.

FURS — WE SELL FOR LESS. JOHN KLEIN, corner Eighth and Broadway. 10622.

Cesspool Cleaners.

CALIFORNIA CESSPOOL CLEANING CO., WIL. UNDERGROUND DRAINING. 209107.

ACME CESSPOOL CO.— Wil. 3158. Cleaning and contracting. 530003.

Manicuring, Chiropody, Facial and Scalp Treatments, Hair Dressing.

THE DUPREE METHOD OF SCALP TREATMENTS removes dandruff and stops falling hair. 612 BUMILLER BLDG., over Bockler.

LILLIAN BURTON, FIRST-CLASS MANICURIST and chiropodist. 1st floor, Hill Office 203. FERGUSON BLDG.

VIBRATONE SCALP AND FACIAL MASSAGE. Rooms 1 to 7, 1276 S. GRAND AVE.

MME. HIBBARD, ELECTRICAL FACIAL SWEATH. shampooing, manicure. 324 W. 11TH ST.

FACIAL SCALP MASSAGE. 322½ W. 5TH ST. Room 37, HOTEL CLARENDEN.

CHICAGO TOILET PARLORS, 434 S. BROADWAY. suite 410. Hours 10-5.

DR. NORITA J. MENDEZ, FIRST-CLASS MANICURE, facial and scalp. 521½ W. FOURTH ST.

BUSINESS ANNOUNCEMENTS—

Miscellaneous.

Transfer and Express—Shipping.

2 BOYS TRANSFER MOVERS. RATES. MAIN 3331.

Patents and Patent Attorneys.

WESTALL AND WALLACE, PATENT ATTORNEYS. JOSEPH P. WESTALL, 12 years' experience in litigation of patents and trade-marks. ERNEST L. WALLACE, 10 years' experience as examiner and in practice before U. S. Patent Office. Prompt personal attention. Latest patent book free. Complete Library of U. S. Patents. 518 TRUST & SAVINGS BLDG. 6TH AND SPRING STS. PHONE 63683.

HAZARD & MILLER— Pioneer Patent Agency. Uninterruptedly in business in L. A. since 1876. H. MILLER, 8 years' examiner in U.S. Patent office. Hazard's Book on Patents, free. 804-6 CENTRAL BLDG. 4th & Main.

BECOME AN INVENTOR AND MAKE MONEY. Patents obtained. $45; advice free. MARTELL, 211 Temple st., opposite Courthouse.

EDUCATIONAL—

Miscellaneous.

Dancing.

ALL NEW DANCES. ALL NEW DANCES. ALL NEW DANCES. NATIONAL COLLEGE DANCING. Special term (this week) 8 lessons, $2. LADIES HALF PRICE $1. ARLICE ARLINGTON, Director. Direct from Castle School, New York City. LESSONS ALL DAY—10 A.M. TO 10 P.M. AFTERNOON CLASSES—3 O'CLOCK. EVENING CLASSES—8 O'CLOCK. Saturday, private dance assemblies, 8 P.M. Strand Theater, WALKER AUDITORIUM, 730 S. GRAND AVE.

THE Y.M.C.A. COMMERCIAL SCHOOL IS THE best place on the Coast to train for accountancy, stenographic and general clerical work. Now term starts September 2, day and evening. Enroll now. 715 S. HOPE ST.

ASSAYING AND MINING, NEW TERM, AT Y.M. C.A., starts September 3. All branches of mining taught in thorough and practical way. Laboratory now open. 715 S. Hope st.

WANTED—HELP—

Male.

Miscellaneous.

WANTED—

Reliable Boy, Must have bicycle. Good opportunity for advancement. Apply I. R. SMITH, Advertising Manager, The Times business office, Broadway at First.

WANTED—MOTORMEN AND CONDUCTORS BY PACIFIC ELECTRIC RAILWAY. AGE 18 TO 35. STUDENTS PAID WHILE BREAKING IN. APPLY IN PERSON, SUPERINTENDENT'S OFFICE, 218 PACIFIC ELECTRIC BLDG.

WANTED—

Acetylene welding under the instruction of an expert operator. Welders are in great demand and earn up to $1.00 per hour. Students of welding GENERAL ELECTRIC. The course is open to men and women, and is easily and quickly learned by our methods. We teach how to weld iron, steel, aluminum and to braze, all for one tuition fee. Day and evening classes.

TRACTOR ENGINEERS' EXCHANGE, 127 S. Los Angeles st. (See Instruction ad.)

WANTED—TWO GENERAL CLERKS, POSitions in Arizona mines, $150. Superintendent of services, large local hotel. Salary $150. Floor walker, clothing salesman, dry goods buyer, children or mercantile establishment. Scarcity. $100-$150. Several; local clothing salesmen, $50-$75. Engineering draughtsmen, $100. Automobile accessory stock clerk, local, $85. Good credit man for Arizona, $150. Several; factory clerks, $75. REFERENCE ASSOCIATION, INC. CENTRAL BLDG. (AGENCY.) 10TH & MAIN.

WANTED—A-1 STENOGRAPHER AND GENERAL clerical man, $90-$100, fine future. Assistant purchasing agent, thoroughly experienced, good position, Imperial Valley, $125. good future. Assistant cashier and office manager, insurance, $150-$125. Storeroom clerks, etc., Imperial Valley. Good repeater for Imperial Valley. Mining Agency for "EVERYTHING HUMAN FOR THE OFFICE." Investment Bldg.

WANTED—2 MEN TO ENROLL IN THIS class at the SANDUSKY OXY-ACETYLENE WELDING AND CUTTING SCHOOL. Men are earning from $9 to $10 a day, why not you? We have one of the best equipped schools on the Coast. Instruction by men with years of experience. Don't delay, but call and talk it over with our students and instructors. SANDUSKY WELDING SCHOOL, 1246-48 S. Los Angeles st. (See Inst. ad.)

WANTED—

THE EMPLOYMENT DEPARTMENT, Y.M.C.A., 7th and Hope sts. To help young men secure employment. Many calls coming in daily. Boys' Work Dept. a privilege of membership, guarantees employment. See SECRETARY. Office hours, 8:30 a.m. to 12 noon.

WANTED—ASSISTANT STOCKROOM CLERK. STEADY, WILLING AND EXEMPT. AUTO EXCHANGE, 1201 W. 23D ST. PARK 2. GOOD FUTURE. F. S. BEAVIS, AGENCY FOR "EVERYTHING HUMAN FOR THE OFFICE." INVESTMENT BLDG.

WANTED—TURNER'S HOTEL AND RESTAURANT EMPLOYMENT AGENCY, 2711½ W. 7th st. Extra cooks for lunch, Sunday and Monday, $5-$7 day and here; extra dishwashers, $3-$3.50 and here; waiters, $3 day and here. Call 2711½ W. 7th.

WANTED—GENERAL OFFICE MAN UNDER 35, good penman, good future ..... 75 STENOGRAPHER, very nice city, $100 ..... Gen. Mdse. clerk, Nevada ..... $90, R. and H. CALIFORNIA COMMERCIAL SERVICE, Fredericks Bldg., 7th & Grand.

WANTED—YOUNG MAN WITH BICYCLE TO make light deliveries of phonograph records and supplies to dealers. Steady work. $18 per week. Apply COLUMBIA GRAPHOPHONE CO. 742 S. Broadway, 7th floor, 8 a.m.

WANTED—YOUNG MAN WITH MOTORCYCLE, married preferred, for delivery, salary $25. Can make more. Steady work. Apply MR. TRAVIS, 202 Mercantile place. Begin work next Tuesday.

WANTED—MEN TO FILL GREAT DEMAND FOR BARBERS; GOOD SALARY; MOHLER COLLEGIATE MARKING SPECIAL OFFER; INVESTIGATE. WAGES WHILE LEARNING, 420 E. 5TH.

WANTED—HOTEL DEL CORONADO LAUNDRY has double hour and double time for overtime. Only those who can work 2 days or more per week need apply. Steady work; good pay; opportunity to take full charge; references required. P. M. HALL, Assist. Cal. P. O. box 23.

WANTED—BOY WITH WHEEL AND WORK IN store; VIOLE & LOFLICH DRUG CO., 342 N. Main.

WANTED—BOY WITH WHEEL, INQUIRE EXCELSIOR PHARMACY, 220 Brockman Bldg.

WANTED—BOYS WITH WHEELS TO DELIVER goods. GRIMES-STARSPORTH STATIONERY CO., 223 S. Spring.

WANTED—COMPETENT MAN TO TAKE charge of preserving and canning department. PARKER DELIVERING CO., 1417 Exeter st. Take Central ave. car to 14th st.

WANTED—BOY WITH MOTORCYCLE FOR DElivery. Good chance for advancement. 311 BAKER-DRUMMELLER BLDG., Stephen's Lubricatory. Phone 15015.

WANTED — IMMEDIATELY, GENTLEMAN TO take charge of mechanical drawing department in large classes. NATIONAL COLLEGE OF DANCING, 731 S. Grand.

WANTED—BOY FOR SHAKING TABLE, ALSO young man for counting towels, and one for front counter. Apply 415 E. 5th st. CITY TOWEL SUPPLY CO.

WANTED—LABORERS FOR WRECKING BUILDing, 35c to 37½c per hour. 1501 CENTRAL AVE.

WANTED—LEARN ACTUAL AUTO REPAIRING. Y.M.C.A. AUTO SCHOOL, 10822. See Inst. course.

WANTED—BOY 16 YEARS OLD TO LEARN tailor business. Apply in person. 826 E. BROADWAY, Broadway 2038.

WANTED—BOY ABOUT 15 TO DELIVER GROcery goods; must live with Hollywood boy preferred. 5456 HOLLYWOOD BLVD.

WANTED—DISH WASHER, ALSO HELP-ALL waiter; salary $40, with room and board. CALIFORNIA HOSPITAL, 1414 S. Hope.

WANTED—STRONG BOY TO DRIVE FORD AND make himself useful around factory. MECHANICAL, 1201 E. 16th and Stanford, Alhambra.

WANTED—SEVERAL BOYS 18 TO 20 YEARS OLD for factory work. BOYLE MFG. CO., 51st and Santa Fe.

WANTED—BOY WITH WHEELS. GOOD PAY FOR right party. See TYPEWRITER INSPECTION CO., 6th floor, Delta Bldg.

WANTED—A GOOD MAN FOR A LUNCH WAGON; must be furnished and pays 20 per cent. 1548 E. 18TH ST.

WANTED — BOOKER, ALSO EXPERIENCED washer. Apply EXCELSIOR LAUNDRY, 424 S. Los Angeles st.

WANTED—BOY FOR JANITOR AND SODA FOUNtain; work in confectionery store. 6704 S. ALVARADO.

WANTED—BOY TO DELIVER AND WORK IN market. Call at once, 2708 W. Pico. COBB'S MEAT MARKET.

WANTED—SMALL BOY, 16 TO 18, TO LEARN soda fountain business. SOUTHERN PACIFIC STATION RESTAURANT, 5th and Central.

WANTED—ERRAND BOY, MUST BE OVER 16. Apply HOLDEN NO. 1 MILLING CO., 521 E. 4th st.

WANTED—BRIGHT BOY ABOUT 16 TO DELIVer supplies; $15 month. Apply 8 a.m., EMERSON-NEWCOMB CO., 7th and Broadway.

WANTED — POLISHER FOR NICKEL PLATING department. BOYLE MANUFACTURING CO., 51st and Santa Fe.

WANTED—EXPERIENCED AUTOMOBILE SHEET metal workers. GEO. B. SENTELL CO., 1015 S. Grand.

WANTED—YOUNG MAN TO CUT BUTTER. SEE MR. LANGBEIN, Butter Dept., Los Angeles Creamery Co., 12th and Towne.

WANTED—GOOD STRONG BOY. STEADY POsition. LOS ANGELES CAP CO., 347 S. Spring st., 4th Floor.

WANTED—EXPERIENCED DISTRIBUTOR. ALSO salesmen. Apply EXCELSIOR LAUNDRY, 424 S. Los Angeles st.

WANTED—CHINESE CARETAKER FOR MOUNtain home; must be excellent cook and competent to take full charge; references required. P. M. HALL, Assist. Cal. P. O. box 23.

WANTED—BOY WITH WHEEL AND WORK IN store; VIOLE & LOFLICH DRUG CO., 342 N. Main.

WANTED—BOY WITH WHEEL, INQUIRE EXCELSIVE PHARMACY, 220 Brockman Bldg.

WANTED—BOYS WITH WHEELS TO DELIVER goods. GRIMES-STARSPORTH STATIONERY CO., 223 S. Spring.

WANTED—COMPETENT MAN TO TAKE charge of preserving and canning department. PARKER DELIVERING CO., 1417 Exeter st. Take Central ave. car to 14th st.

WANTED—BOY WITH MOTORCYCLE FOR DElivery. Good chance for advancement. 311 BAKER-DRUMMELLER BLDG., Stephen's Lubricatory. Phone 15015.

WANTED — IMMEDIATELY, GENTLEMAN TO take charge of mechanical drawing department in large classes. NATIONAL COLLEGE OF DANCING, 731 S. Grand.

WANTED—BOY FOR SHAKING TABLE, ALSO young man for counting towels, and one for front counter. Apply 415 E. 5th st. CITY TOWEL SUPPLY CO.

WANTED—LABORERS FOR WRECKING BUILDing, 35c to 37½c per hour. 1501 CENTRAL AVE.

WANTED—LEARN ACTUAL AUTO REPAIRING. Y.M.C.A. AUTO SCHOOL, 10822. See Inst. course.

WANTED—BOY 16 YEARS OLD TO LEARN tailor business. Apply in person. 826 E. BROADWAY, Broadway 2038.

WANTED—BOY ABOUT 15 TO DELIVER GROcery goods; must live with Hollywood boy preferred. 5456 HOLLYWOOD BLVD.

WANTED—DISH WASHER, ALSO HELP-ALL waiter; salary $40, with room and board. CALIFORNIA HOSPITAL, 1414 S. Hope.

WANTED—STRONG BOY TO DRIVE FORD AND make himself useful around factory. MECHANICAL, 1201 E. 16th and Stanford, Alhambra.

WANTED—SEVERAL BOYS 18 TO 20 YEARS OLD for factory work. BOYLE MFG. CO., 51st and Santa Fe.

WANTED—BOY WITH WHEEL. GOOD PAY FOR right party. See TYPEWRITER INSPECTION CO., 6th floor, Delta Bldg.

WANTED—A GOOD MAN FOR A LUNCH WAGON; must be furnished and pays 20 per cent. 1548 E. 18TH ST.

WANTED — BOOKER, ALSO EXPERIENCED washer. Apply EXCELSIOR LAUNDRY, 424 S. Los Angeles st.

WANTED—BOY FOR JANITOR AND SODA FOUNtain; work in confectionery store. 6704 S. ALVARADO.

WANTED—BOY TO DELIVER AND WORK IN market. Call at once, 2708 W. Pico. COBB'S MEAT MARKET.

WANTED—SMALL BOY, 16 TO 18, TO LEARN soda fountain business. SOUTHERN PACIFIC STATION RESTAURANT, 5th and Central.

WANTED—ERRAND BOY, MUST BE OVER 16. Apply HOLDEN NO. 1 MILLING CO., 521 E. 4th st.

WANTED—BRIGHT BOY ABOUT 16 TO DELIVer supplies; $15 month. Apply 8 a.m., EMERSON-NEWCOMB CO., 7th and Broadway.

WANTED — POLISHER FOR NICKEL PLATING department. BOYLE MANUFACTURING CO., 51st and Santa Fe.

WANTED—EXPERIENCED AUTOMOBILE SHEET metal workers. GEO. B. SENTELL CO., 1015 S. Grand.

WANTED—YOUNG MAN TO CUT BUTTER. SEE MR. LANGBEIN, Butter Dept., Los Angeles Creamery Co., 12th and Towne.

WANTED—GOOD STRONG BOY. STEADY POsition. LOS ANGELES CAP CO., 347 S. Spring st., 4th Floor.

WANTED—EXPERIENCED DISTRIBUTOR. ALSO salesmen. Apply EXCELSIOR LAUNDRY, 424 S. Los Angeles st.

WANTED—CHINESE CARETAKER FOR MOUNtain home; must be excellent cook and competent to take full charge; references required. P. M. HALL, Assist. Cal. P. O. box 23.

WANTED—BOY WITH WHEEL AND WORK IN store; VIOLE & LOFLICH DRUG CO., 342 N. Main.

WANTED—BOY WITH WHEEL, INQUIRE EXCELSIVE PHARMACY, 220 Brockman Bldg.

WANTED—BOYS WITH WHEELS TO DELIVER goods. GRIMES-ST

Classified Liners.

WANTED—SITUATIONS—
Male.

Day Work.

WANTED — GENERAL HOUSEWORK, 4 OR 5 hours mornings. Phone SOUTH 6020-W.

Carpentering, Painting, Paperhanging.

WANTED — PAINTING, TINTING, PAPERHANGING materials, workmanship very best. GOODWIN, 2715. Tel. 29017. 7244 S. Main.

WANTED—TO FIGURE PAINTING, TINTING, PAPERhanging, estimates cheerfully given. VER. 2981.

WANTED — PAINTING, TINTING AND PAPERhanging; clean, careful work. Reasonable. 29208.

WANTED—L. E. JOHNSON, PAINTER AND PAPERhanger, BROADWAY 4609 or 41467.

WANTED—PAINTING, TINTING, ETC. AT REASonable prices. South 1632. 3706 MAPLE AVE.

WANTED—SCREENS AND SCREEN DOORS. OLD screens repaired. Call WEST 1160.

WANTED—SITUATIONS—
Female.

Miscellaneous.

WANTED — ASSISTANT BOOK-KEEPER, $60. Stenographer, secretarial ability, $75. Stenographer, high school graduate, $18. Typist, $18. Bookkeeper and stenographer, $75, good advancement. Stenographer with legal experience, $100. Cinema positions, $125. Miss Dickinson's REFERENCE ASSOCIATION (Agency,) Central

WANTED—A YOUNG JAPANESE GIRL WANTS A position as pessant or chamberwork in private family; has had experience on white laundry and sewing; dressing hair, etc.; reference of movie actress Gladys M. Bell 575. TIMES DOWNTOWN BRANCH.

WANTED—CAPABLE ELDERLY WOMAN OF REfinement and education desires position as companion or housekeeper. C. S. Address F, box 453, TIMES UPTOWN ST. BRANCH.

WANTED—POSITION BY CAPABLE JAPANESE girl as janitor; many years' experience; thoroughly understands furnace and plumbing. JOE, Phone 61207.

WANTED — TIPTOP TO PREPARE FOR DICTAPHONE OPERATOR. HOPP'S EXPERT TRAINING SCHOOL, Home Bldg., 6th and Hill. Main 8456.

WANTED—HOTEL DEL CORONADO WANTS 4 experienced waitresses. Choice positions for checkers; salary $60. CORONADO, Coronado apt., 527 Spring.

WANTED—STENOGRAPHER & OFFICE ASST. $65. RAPID STENO. typist for architects or engineers; experience, temporary $15
STENOGRAPHER, So. Nevada $125

WANTED—YOUNG LADY, 21 TO 25 YEARS OF age, to learn bundle work; $9 day. WELCH OVERALL LAUNDRY, Grifno ave. car. 111 W. Colorado.

WANTED—WAITRESSES; CALL AT 527 SPRING st. at 10 a.m. today, and see NORCROSS, Agent, Hotel Coronado.

WANTED—JAPANESE WANTS SITUATION AS cook or house janitor, before noon work. PHONE 18427, Call 10 to 3 p.m. today. KAWA.

WANTED — APARTMENT-HOUSE OR ROOMING-HOUSE housekeeping; good experienced lady. PHONE 80602.

WANTED — LIGHT WORK FOR AIRY ROOM, with piano. Address H, box 132, TIMES OFFICE.

Store and Office.

WANTED—POSITION AS BOOK-KEEPER BY ONE who is competent and can give good reference. Has been from corruption. Address H, box 131, TIMES OFFICE.

WANTED — COMPETENT LADY STENOGRAPHER for office; experience unnecessary. Address H, box 130, TIMES OFFICE.

WANTED—SUBSTITUTE EXPERIENCED STENOGrapher and office woman duties position. PHONE 52966.

Nurses.

WANTED — GRADUATE NURSE DESIRES work in or near Los Angeles; can speak German or assistant in health French. Address J, box 191, TIMES OFFICE.

WANTED—GRADUATE NURSE, 11 YEARS' EXPErience with baby, wishes care of children; can be utilized for indefinite period of time, if desired. SOUTH 2277.

Housework, Domestics, Cooks.

WANTED—JAPANESE WOMAN, VERY RELIABLE and competent, wishes position to do cooking and general housework in small family; wages $30 per month; expect $5 call CHITO, 538 S. Los Angeles.

WANTED—SITUATION BY A COLORED GIRL, cook, wash or general housework; good references; expect good wages. Phone early. SOUTH 5962-W.

WANTED—MIDDLE-AGED WOMAN WITH GIRL 5, wants housekeeper and cooking on ranch after 1 p.m. Phone WILSHIRE 5094.

WANTED—WE HAVE GOOD COOKS AT $45 and $50. BONDED SERVICE, 10208.

Dressmakers and Seamstresses.

WANTED—DRESSES TO MAKE.
WANTED — BY A LADY, kimonas and wash goods, $4 up, and silk, $6 up. Good work. 719 W. JEFFERSON.

Day Work and Laundresses.

WANTED — BY RELIABLE COLORED HELP, washing, ironing and house cleaning. PHONE 10291.

WANTED—COLORED LAUNDRESS WISHES DAY work. MAIN 2447.

WANTED—COLORED WOMAN WANTS DAY'S work; help treatment RDWY, 2604.

WANTED—SITUATIONS—
Male and Female.

WANTED — JAPANESE GOOD SCHOOL CHILDposition with good family; city or country; boy 19 years and girl 18 years. G. (YAMAUCHI), Rancho Beach, P. O. Box 212.

WANTED—A JAPANESE COUPLE WANTS POSItion as a gardener and a cook, in the city. Call 3555 E. MARINO ST.

WANTED—
To Rent.

Houses.

WANTED—FOR TWO ADULTS, at $100 per month, 8 or 9 rooms, 2 baths. Must be unusually well furnished. C. M. WISELEY, MANAGER RENTAL DEPT., GILES & LAACK, 608-9-10 HAAS BLDG. BDWY. 2556.

WANTED—IF YOU HAVE FURNISHED OR UNfurnished house, flat or bungalow for rent, list with us for quick action. Phone 56504 or address MURRAY, 8196 W. 7th.

WANTED—FIRST OF TWO WISHES TO RENT 7 or 8 room house in suburbs, owner, one child. Address H, box 4, Floral, Tel. Sat. 8-5 p.m.

WANTED—SMALL LOWER FLAT OR BUNGALOW; well furnished; with garage; by permanent couple. PHONE GLENDALE 1171-J.

Country Property.

WANTED—120 TO 250 ACRES HAY AND BEAN land. Do not answer unless land is good farming land and you can make lease from 3 to 5 years, as I am not looking for land to take cash. Address Box F, box 142, TIMES OFFICE.

WANTED—TO RENT RANCH, 5 TO 20 ACRES, with house, chicken yard, etc., for small family; take good care of your place during war; state rent. Address P, box 584, TIMES DOWNTOWN BRANCH.

WANTED—BY RELIABLE CORPORATION, VACant land in large or small parcels, suitable for building goods; state size of lots, lease for, state location, price, etc. Address S, box 20, TIMES OFFICE.

WANTED—PARTY OF TWO WISHING TO RENT 2 or 3 rooms, with bath, for light housekeeping, by MICHEL, 741 S. Flower. Telephone Saturday, 7 to 9:30. Broadway 6238.

WANTED — FURNISHED FURNISHED FLAT; adults. Permanent and best references. VER. 796.

TO LET—ROOMS—
Furnished and Unfurnished.

Furnished.

TO LET — BEAUTIFUL LARGE FURNISHED front room, facing Hollenbeck Park, with use of bath; private entrance and phone, if desired; gentleman preferred. Telephone 41207, 526 S. CUMMINGS ST.

TO LET—THE HINMAN HOTEL—
Fifth and Figueroa; Single rooms, $2, $2.50, $3 and $3.50 per week; 2-room apartments, $4 per week; bath, all conveniences. Phone Pico 1264.

TO LET—CLEAN, QUIET, NICELY FURNISHED rooms, $2 per week and up; 1 block car line. 345 S. FLOWER. Main 3661.

TO LET—$20 S. ALVARADO, ELEGANTLY FURnished room, private home; sleeping porch and bath; $5 per week. Call WILSHIRE 1146.

TO LET—DESIRABLE WELL-FURNISHED CLEAN room, private home; gentleman preferred. Call today, 241 S. GRAND.

TO LET—$1.50 WEEK UP, CLEAN, COMFORTable, furnished rooms, near Broadway, 412 SAN JULIAN.

TO LET—LARGE, AIRY FRONT ROOM, WELL furnished, Wilshire district, reduced summer rate. 2016 TRENTON ST.

TO LET—$20 A MILL ST., NEAT, CLEAN room in the city or west, $2 a week and up.

TO LET — PLEASANT ROOM, MODERN CONvenience, $6 st. car. 950 PARK VIEW. 51720.

TO LET — ROOM SUITABLE FOR 2, PRIVATE home, 1 block car. 1258 E. 20TH.

TO LET—CLOSE IN, TELEPHONE SERVICE, 702 1/2 S. MAIN. Call Pedro car.

TO LET—CLEAN BEDROOM; GARAGE IF WANTED. 1145 MAPLE. Phone 10621-M.

TO LET—NICELY FURNISHED ROOM FOR rent, $1.75-$2 week. 449 E. PICO.

TO LET—BEAUTIFULLY FURNISHED SUNNY UPstairs front room, $6 month. 1 block car. L. ALEXANDER, 1031 E. 23rd st. Phone East 1572.

TO LET—BEAUTIFULLY FURNISHED SUNNY UPper flat, 4 rooms and den, 2 beds, walking distance from town, $30. 835 Union and Orange. Take W. Sixth or Seventh st. car. L. ALEXANDER, Main 7.

TO LET—ONE 3-ROOM SUITE.
Garage, storage room, 2 bedrooms, private bath, sleeping porch, kitchenette. 2816 SUNSET PLACE, near Sunset Park. Inquire 2820 SUNSET PLACE. Phone 52070.

TO LET—5-ROOM COTTAGE FLAT, SUN parlor, also sleeping porch, neatly furnished; piano, phone, adults, $30; garage, $2. 297 W. VALENCIA.

TO LET—2 ROOMS AND KITCHENETTE, FURnished, adults only. 1416 S. HARVARD.

TO LET—2 ROOMS AND KITCHENETTE, FURnished, adults only. 1416 S. BURLINGTON, between Pico and 16th st. car lines. 24186.

TO LET—TWO ROOMS SUITABLE FOR ONE OR two ladies, bath and phone. 51888. Walking distance. 1351 INGRAHAM ST.

TO LET—3 LARGE CLEAN ROOMS FOR HOUSEkeeping, ½ furnished. 114 S. FIGUEROA.

TO LET—FURNISHED HOUSEKEEPING SUITE, $10; single, $8. 744 S. HOPE. Call forenoon.

Rooms and Board.

TO LET—PICO HEIGHTS HOTEL.
Pico and Vermont stages.
Most desirable family hotel, newly furnished and decorated; steam heat, hot water; excellent table; reasonable. Phone 52191. W. Pico car on Bdwy.

WANTED—SINGLE LADY WANTS FURNISHED 2-3 room apartment and bath; must be clean, quiet street. Mrs. J. FERNANDES, 527 Dozeman. Phone 62261.

TO LET—2 SUNNY FRONT ROOMS WITH BOARD in new home. Heliotrope and Santa Monica blvd. cars, $45 per month, gentlemen preferred. 59048.

TO LET—NICE LARGE ROOM, BEAUTIFUL home, Westlake district, furnace heat, hot water; also garage. Phone 52977. 609 S. BURLINGTON AVE.

WANTED — TIPTOP TO PREPARE FOR DICTAPHONE OPERATOR. HOPP'S EXPERT TRAINING SCHOOL, Home Bldg., 6th and Hill. Main 8456.

TO LET — TO 1 OR 2 GENTLEMEN, IN A beautiful furnished home, refined Mr. and Mrs. Wilshire district; every convenience, with best home cooking. 709 IROLO ST.

TO LET—ROOM AND SLEEPING PORCH TO gentlemen; especially beautiful private home, cleanliness and refinement. Board optional. 501 BERENDO.

TO LET—ROOM WITH BOARD FOR 1 OR 2 men. Westlake Park. Private home. Garage. 307111.

TO LET—ROOMS AND BOARD IN PRIVATE family, sleeping porch, Westlake district. 419 GRAND VIEW ST. Wilshire 3350.

TO LET—BEAUTIFUL MAHOGANY FURNISHED room, private home, private bath; opportunity to learn Spanish. 601 ST. PAUL. Reasonable.

Rooms and Board.

TO LET—GRADUATE NURSE HAS QUIET, COMfortable home with large porch, garden with shade trees; will care for aged patient by the month or for 24 hours. Phone 10291. 1016 S. GRAND. GLENDARY 1671.

TO LET—BELLEVUE TERRACE HOTEL, 6TH & Bellevue; 2 blocks from Pico car; 2 rooms, $6 up; coolest place in city. Foolproof; 6 minutes to Bdwy. Phone Bdwy 6 for reservation. Pico 444.

TO LET—THE SYNCROFT FARM—SPLENDID CONVALESCENTS CARED FOR. INDIVIDUAL COTTAGES. NURSE'S CARE. RATE $20 WEEK. GLENDALE 70. N. MAXWELL MILLER.

TO LET — HOLLYWOOD PHYSICIAN, WITH attractive home, garden in rear, sleeping porch, can accommodate two persons; special diet. 597094.

TO LET — ELEGANTLY FURNISHED ROOMS, 2 hardwood floors, in beautiful Hollywood residence, homelike atmosphere, real home cooking. 1645 HOLLYWOOD BLVD. 597235.

TO LET—NEAR WESTLAKE, AIRY ROOMS, EXcellent home cooking, 757 S. BURLINGTON. 57478.

TO LET—ROOMS FOR 2, HOT WATER, GOOD board. 850 S. ALVARADO. 58182.

TO LET—BUSINESS WOMEN, MODERN HOMES, laundry, sewing machines, 1514 S. GRAND.

Rooms and Board for Children.

TO LET—DAY AND HOME SCHOOL, MUSIC KINdergarten, outdoor study, all grades. WIL. 4095.

Hotels and Rooming-Houses.

TO LET—
ROOMS—ROOMS—ROOMS.
STILLWELL HOTEL,
FIREPROOF HOTEL.
You can have a room with private bath for $1.50 a day.
Two persons as low as $1.50 a day.
SPECIAL RATES BY THE WEEK.
Good large meal ticket, 25c.
338 S. GRAND AVE.

TO LET — ABBOTSFORD INN,
931 S. HOPE ST.
Main 6907.
Large corner rooms with or without bath; comfortable and homelike; cool, large, billiard room, veranda, lovely yard, centrally located; very reasonable rates to the summer tourist.

TO LET—
HOTEL ALHAMBRA
316 S. Broadway.
Convenient to theaters and business district; suites and rooms with and without private bath. Rates reasonable. Transients guests.

TO LET—HOTEL MERCER, 1347 S. HILL. A rest home, you will not regret coming; delightfully clean; 50 rooms, reading room, billiards, music and card rooms, rates $5 to $9 per week. MAIN 6012.

TO LET—HOTEL RAMONA, 629 S. GRAND AVE. Beautiful location. Large, comfortable rooms, private baths, phones; $3.50 weekly up. 10670.

TO LET—HOTEL FIGUEROA, EUROPEAN, 1610 S. Figueroa. Rates, $2 up, free tennis court, pool, dance hall to guests.

TO LET—HOTEL REVERE, 321½ W. SECOND. Rooms, $3 and $4 week up. Transients, $1 per day.

TO LET—STRICTLY MODERN ROOMS FOR 2, $5 wk.; priv. bath, $7. H. T. L. DENZEL, 826 S. Hope.

TO LET—HOTEL CASA GRANDE, 647 S. GRAND ave., right downtown; rooms, $2 weekly up.

Country Property.

WANTED—BY THOROUGHLY RELIABLE PARTY, GRAIN RANCH OF ALL KINDS, 1000 DEEDED ACRES TO LEASE. BOX 396, LONG BEACH, CALIFORNIA.

TO LET—FLATS—
Furnished and Unfurnished.

Furnished.

TO LET—272 S. RAMPART, NEW 7-ROOM FLAT; NEW FURNITURE, PIANO, GARAGE; LARGE LIVING AND DINING ROOM, 2 BEDROOMS, DEN, PARLOR, COULD BE USED FOR SLEEPING PORCH; FURNISHED EXCEPTIONALLY WELL. PHONE WILSHIRE 2217.

TO LET — HOLLYWOOD, 4-ROOM UPPER AND lower furnished flats; beautiful place; hardwood floors, tile bath, $35 and $40. 5353 Union; 6200 DE LONGPRE, cor. El Centro. Key at fat A. Phone East 1572.

TO LET—BEAUTIFULLY FURNISHED SUNNY UPper flat, 4 rooms and den, 2 beds, walking distance from town, $30. corner Union and Orange. Take W. Sixth or Seventh st. car. L. ALEXANDER, Main 7.

TO LET—ONE 3-ROOM SUITE.
Garage, storage room, 2 bedrooms, private bath, sleeping porch, kitchenette. 2816 SUNSET PLACE, near Sunset Park. Inquire 2820 SUNSET PLACE. Phone 52070.

TO LET—5-ROOM COTTAGE FLAT, SUN parlor, also sleeping porch, neatly furnished; piano, phone, adults, $30; garage, $2. 297 W. VALENCIA.

TO LET—NICE COSY 5-ROOM FLAT, ALL MODern improvements, linen furnished. 1425 MOHAWK DR. Phone Hollywood car. Adults only. WILSHIRE 3268.

TO LET — $40, ELEGANTLY FURNISHED 3-room flat, fireplace, partially; piano if desired. Hollywood car to Benton Way. 731 N. ANDREWS BLVD. Wilshire 6126.

TO LET—1016 ADAMS, 6-ROOM FLAT, ELEgantly furnished, piano, Victrola, garage, $75. 75321.

TO LET—NEW, BEAUTIFUL 4-ROOM FLAT, COMplete; furnished; will sell furniture, 558953. 1421 CARROLL AVE.

TO LET — LOWER FURNISHED FLAT, OAK floors, 3 beds, garage. 149 W. 49TH ST. South 4200-M.

TO LET—COZY 6-ROOM BUNGALOW FLAT, sleeping porch, splendidly furnished, $30. 1455 W. 37TH ST.

TO LET—NEAR WESTLAKE PARK, NEW AND beautifully furnished 5-room upper sunny flat, $35. 1035 GRANGE AVE. Main 8012.

TO LET—5-ROOM HOUSE AND 4-ROOM FLAT. PHONE 71414.

TO LET—$14 MONTH 4-ROOM MODERN FURnished flat. 607 S. HOPE ST.

TO LET — COMPLETELY FURNISHED 4-ROOM flat, sleeping porch, piano. 1678 W. 20TH ST.

TO LET—WESTLAKE, 2-24 NEW MODERN 4-room, sun flats. OCEAN VIEW AND BURLINGTON.

TO LET — 5-ROOM FURNISHED FLAT, $12. Washington and Figueroa. 1975 ESTRELLA.

TO LET—FURNISHED MODERN 4-ROOM UPPER flat, adults. 804 E. 46TH ST. S., 1448-W.

TO LET — BEAUTIFUL LARGE FURNISHED front room, facing Hollenbeck Park, with use of bath; private entrance and phone, if desired; gentleman preferred. Telephone 41207, 526 S. CUMMINGS ST.

TO LET—THE HINMAN HOTEL—
Fifth and Figueroa; Single rooms, $2, $2.50 and $3 per week; 2-room apartments, $4 per week; bath, all conveniences. Phone Pico 1264.

TO LET—CLEAN, QUIET, NICELY FURNISHED rooms, $2 per week and up; 1 block car line. 345 S. FLOWER. Main 3661.

TO LET—$20 S. ALVARADO, ELEGANTLY FURnished room, private home; sleeping porch and bath; $5 per week. Call WILSHIRE 1146.

TO LET—DESIRABLE WELL-FURNISHED CLEAN room, private home; gentleman preferred. Call today, 241 S. GRAND.

TO LET—$1.50 WEEK UP, CLEAN, COMFORTable, furnished rooms, near Broadway, 412 SAN JULIAN.

TO LET—LARGE, AIRY FRONT ROOM, WELL furnished, Wilshire district, reduced summer rate. 2016 TRENTON ST.

TO LET—$20 A MILL ST., NEAT, CLEAN room in the city or west, $2 a week and up.

TO LET — PLEASANT ROOM, MODERN CONvenience, $6 st. car. 950 PARK VIEW. 51720.

TO LET — ROOM SUITABLE FOR 2, PRIVATE home, 1 block car. 1258 E. 20TH.

TO LET—CLOSE IN, TELEPHONE SERVICE, 702 1/2 S. MAIN. Call Pedro car.

TO LET—CLEAN BEDROOM; GARAGE IF WANTED. 1145 MAPLE. Phone 10621-M.

TO LET—NICELY FURNISHED ROOM FOR rent, $1.75-$2 week. 449 E. PICO.

TO LET—BEAUTIFULLY FURNISHED SUNNY UPper flat, 4 rooms and den, 2 beds, walking distance from town, $30. corner Union and Orange. Take W. Sixth or Seventh st. car. L. ALEXANDER, Main 7.

TO LET—ONE 3-ROOM SUITE.
Garage, storage room, 2 bedrooms, private bath, sleeping porch, kitchenette. 2816 SUNSET PLACE, near Sunset Park. Inquire 2820 SUNSET PLACE. Phone 52070.

TO LET—5-ROOM COTTAGE FLAT, SUN parlor, also sleeping porch, neatly furnished; piano, phone, adults, $30; garage, $2. 297 W. VALENCIA.

TO LET—NICE COSY 5-ROOM FLAT, ALL MODern improvements, linen furnished. 1425 MOHAWK DR. Phone Hollywood car. Adults only. WILSHIRE 3268.

TO LET — $40, ELEGANTLY FURNISHED 3-room flat, fireplace, partially; piano if desired. Hollywood car to Benton Way. 731 N. ANDREWS BLVD. Wilshire 6126.

TO LET—1016 ADAMS, 6-ROOM FLAT, ELEgantly furnished, piano, Victrola, garage, $75. 75321.

TO LET—NEW, BEAUTIFUL 4-ROOM FLAT, COMplete; furnished; will sell furniture, 558953. 1421 CARROLL AVE.

TO LET — LOWER FURNISHED FLAT, OAK floors, 3 beds, garage. 149 W. 49TH ST. South 4200-M.

TO LET—COZY 6-ROOM BUNGALOW FLAT, sleeping porch, splendidly furnished, $30. 1455 W. 37TH ST.

TO LET—NEAR WESTLAKE PARK, NEW AND beautifully furnished 5-room upper sunny flat, $35. 1035 GRANGE AVE. Main 8012.

TO LET—5-ROOM HOUSE AND 4-ROOM FLAT. PHONE 71414.

TO LET—$14 MONTH 4-ROOM MODERN FURnished flat. 607 S. HOPE ST.

TO LET — COMPLETELY FURNISHED 4-ROOM flat, sleeping porch, piano. 1678 W. 20TH ST.

TO LET—WESTLAKE, 2-24 NEW MODERN 4-room, sun flats. OCEAN VIEW AND BURLINGTON.

TO LET — 5-ROOM FURNISHED FLAT, $12. Washington and Figueroa. 1975 ESTRELLA.

TO LET—FURNISHED MODERN 4-ROOM UPPER flat, adults. 804 E. 46TH ST. S., 1448-W.

Unfurnished.

TO LET—ELEGANTLY FURNISHED 4-ROOM flat, mahogany upholstered furniture, two beds, perfect appointments, garage. 1665 W. ADAMS.

TO LET—VERY DESIRABLE SUNNY UPPER 4-room flat, completely furnished, $30. Garage. 2537 HOOVER, near Adams.

TO LET—DESIRABLE FLAT, SLEEPING PORCH, piano, garage. 1416 MARIPOSA. Pico car.

TO LET — 6-ROOM FLAT, LIGHT AND SUNNY, all conveniences. BROADWAY 6566.

TO LET—EXTRA LARGE HIGH CLASS, $30 unfurnished, hot, cold and Wilshire.

TO LET—7-ROOM MODERN UPPER FLAT, HOT lywood blvd., $45 month. 59432.

TO LET—BEAUTIFUL 5-ROOM FLAT, $30. 4372 HOOVER, corner of Twenty-fifth.

TO LET—LOWER 4-ROOM FLAT, NEAR CAR line. 1216 TRENTON ST.

TO LET — UNFURNISHED 5-ROOM FLAT IN Venice; private yard. Rent reasonable. Call WILSHIRE 11205.

TO LET—VERY DESIRABLE NEW 4-ROOM FLAT, hardwood floors, white plaster building. near Manual Arts. Grand ave. car. 71875.

TO LET—5-ROOM MODERN FLAT, 1212 WEST 9TH st. Walking distance. Phone MONT. 1582.

TO LET—LARGE SUNNY 5-ROOM FLAT; bath; $17.75 week. 449 E. PICO.

TO LET—NICE 4-ROOM UNFURNISHED FLAT, $20. 1140 ARAPAHOE. Pico car.

TO LET — UPPER 4 ROOMS WITH PORCH. Adults, $20. 1265 ELDEN AVE.

TO LET—5 NICE CLEAN ROOMS, ONLY $30; close in. McGARRY, 11268.

TO LET — 5 AND 6 ROOMS, NEWLY DECORATED, sleeping porch, close in. 735 OTIS. WEST 6277.

TO LET—814, 4-ROOM FLAT, MODERN, FINest condition, 109 W. 14TH ST.

TO LET—APARTMENTS—
Furnished and Unfurnished.

Furnished.

TO LET—
WESTLAKE TERRACE,
400-414 S. ALVARADO ST.
HALF BLOCK FROM WESTLAKE PARK.
New 2-room duplex, elegantly furnished, consisting of living-room, dining-room, kitchen, two bedrooms, tile bathroom, tile water service, garage.
INQUIRE NO. 400-A.

TO LET—RUTLAND APARTMENTS,
1839 S. Main st.,
Corner 19th st.
Two and three-room apartments, beautifully furnished; modern in every respect, billiard room, elevator, service. Ideal, cheerful, homelike apartment car service, nice neighborhood. Rates exceedingly reasonable. Phone HOME 60067, 10212.

TO LET—LARCHMONT APARTMENTS,
106 East Washington.
Two and 3-room furnished apartments, bath and all showers. Handsomely furnished lobby, billiard and ballrooms. Ideal location. 20007; South 920.

TO LET — AQUILA APTS., MODERN, NEAR Chester Park and Poly High School; private bath, dressing-rooms; phone, garage, maid service; rates $20 up; find your own apartment and save agent's commission. Take Pacific Electric or Main-street car, 1609 ESTRELLA. 21216.

TO LET — THE ARAGON.
324 S. Westlake ave.
Summer rates; permanent guests may Westlake Park. High elevation, close to cars. Large shady veranda, elevator, garage. Special summer rates. WILSHIRE 4440. 59526.

TO LET—BILLCREST APARTMENTS—
4037 WEST WASHINGTON, WEST 1182.
2 and 4-room furnished apartments, all conveniences, phone, attractive lobby, garage if desired. Brick building, on car line.

TO LET—HARD APARTMENTS,
463 Hartford ave.
W. Sixth st. car, one block to right; high location, outside city noise; garage and bath. Summer rates, finest service; new management.

TO LET — NO USE HUNTING APARTMENTS; management knows every Los Angeles vacancy; service free; why worry? Strangers welcomed; attention. APARTMENT ACCOMMODATION BUREAU, 611 Black Bldg. Fourth and Hill.

TO LET—STARLING APTS., 1420 BONNIE Brae, near beautiful Summerland Park, a south single with dressing-room, $22.50; a corner double, $27.50; 60540. DUKE, 2556.

TO LET—5-ROOM UPPER MODERN FLAT, close in, no children. 1255 W. 23RD ST.

TO LET—CHOICE OUTSIDE 6-ROOM FLAT, close in, rent $20; water furnished. Apply 1125 E. 15TH PLACE.

TO LET — WESTLAKE DISTRICT, MODERN 6-room upper flat, $30; with garage, $22.50; adults, 228 S. UNION, near Sixth. 54735.

TO LET — $22.50; NEW BUNGALOW, 4 LARGE rooms, good condition, water paid. 944 S. GRATTAN. Phone owner, 21116.

TO LET — 5-ROOM LOWER MODERN FLAT, adults. With garage, $20 month. 1347 W. 17th st., Call 1345 W. 17TH ST. 82169.

TO LET—HOLLYWOOD, 0815-21 HAWTHORNE, near high school, beautiful new 6-room flats, everything up to date; garages, $45, $50.

TO LET—LOWER 3-ROOM FLAT, HARDWOOD floors, 2 disappearing beds, white enameled kitchen; rent $22.50; adults. 1109 W. 36TH.

TO LET—NICE 4-ROOM UNFURNISHED FLAT, $20. 1140 ARAPAHOE. Pico car.

TO LET — UPPER 4 ROOMS WITH PORCH. Adults, $20. 1265 ELDEN AVE.

TO LET—5 NICE CLEAN ROOMS, ONLY $30; close in. McGARRY, 11268.

TO LET — 5 AND 6 ROOMS, NEWLY DECORATED, sleeping porch, close in. 735 OTIS. WEST 6277.

TO LET—814, 4-ROOM FLAT, MODERN, FINest condition, 109 W. 14TH ST.

TO LET—APARTMENTS—
Furnished and Unfurnished.

Furnished.

TO LET—SEMINOLE APARTMENT HOTEL—
Home 60222. 620 S. Flower st. Main 6281.
Elite Minster Walk from Broadway.
The finest furnished and best located high-class apt.-hotel in Los Angeles.
Service unsurpassed; day and night phone service. Summer rates now in effect.
Single apts., complete, for bus. $30 to $45.
Double apts., large, spacious, $50 to $75.

TO LET — IF YOU ARE LOOKING FOR AN apartment don't fail to come to 426 S. Spring st., room 417-18-19, where free services of capable women may be had in aiding you in the selection of accommodations most suited to your needs. Apartments in everywhere—Every price—Every one personally inspected; many photographs on file.
PACIFIC APARTMENT RENTAL BUREAU,
Indorsed by the leading organizations of L. A.
MEMBERS Chamber of Commerce.

TO LET—
EVERYTHING GOING UP.
But I've never changed my price,
Always and only $15 month for my lovely, 2-room suites, complete for housekeeping; elegant, modern, select corner. HERALDINE APTS. 710 Crocker ave. Broadway 1904.

TO LET—WE HAVE VACANT TODAY.
Singles at $20, $25, $30, $35, $40 and $45.
Doubles at $150, $100, $75, $60, $50, $40 & $35.
COME OUR MACHINE GET IT.
C. M. WISELEY, MANAGER RENTAL DEPT.,
GILES & LAACK,
608-9-10 HAAS BLDG. BDWY. 2556.

TO LET—
BRAND NEW.
GARDNER APARTMENTS,
1201 West Tenth street,
West Ninth car to Bixtos st.
Broadway 4717.

TO LET—WINDSOR, 970 ORANGE, COOL, SINgle and double, well furnished, private phone, elevator; 10 minutes' walk from Broadway.

TO LET—BEAUTIFUL NEW 4-ROOM APTS., TILE baths, steam heat, elevator, janitor service; 600. CORONADO APTS., 620 S. Grand ave.

TO LET—AT $11, A 4-ROOM UPSTAIRS APT., cut Hollywood way. 4345½ SUNSET BLVD.

TO LET—MODERN 3-ROOM UNFURNISHED apartment, wall beds, bath; 1700 MAPLE.

TO LET—HOUSES—
Furnished and Unfurnished.

TO LET—

FREE RENTAL INFORMATION.

Save yourselves time, worry and expense. See us in the morning and be settled in your new home by night.

HOUSES, BUNGALOWS,
FLATS, APARTMENTS,
Furnished or Unfurnished,
In Wilshire, Westlake, Hollywood, Southwest.

HARRY GROSSMAN.

Los Angeles' Leading Rental Office.
Member Los Angeles Realty Board.
HAAS BLDG.,
Seventh and Broadway.
Phones: 64824, Main 1305.

TO LET — IMMEDIATE POSSESSION, IDEAL home, aristocratic Wilshire district, built, and handsomely furnished for gentleman's residence, 686 KINGSLEY DRIVE. Clean, cool, modern, 10 rooms, 2 baths, sleeping porch, garage, tennis lawn, beautiful flowers; references must be seen to be appreciated. Lease, 62395. 24259.

TO LET—BUNGALOWS, PRIVATE HOMES, Wilshire-Hollywood-Southwest districts. Three months to year, completely furnished, $200 to $500 monthly. One car machine.
C. M. WISELEY, MANAGER RENTAL DEPT.,
GILES & LAACK,
608-9-10 HAAS BLDG. BDWY. 2556.

TO LET—HOUSES, FLATS, APARTMENTS.
Exclusive Listings.
Reliable Information Free.
MISS M. ASHLEY,
737 S. Hill st.
Lyon-McKinney-Smith Co. Bdwy. 135.

12308.

TO LET — NICELY FURNISHED 8-ROOM, 2-STORY HOUSE, SOME ORIENTAL RUGS, PIANO, VICTROLA, TILE BATH, GAS, GARAGE, FLOWERS. NICE PART OF WILSHIRE DISTRICT. WILL LEASE FOR YEAR, $100 PER MONTH. REFERENCES REQUIRED. 72491.

TO LET—WILSHIRE DISTRICT, NEAR NEW high school, beautiful 6-room bungalow, hardwood floors throughout, beautifully furnished, including piano, cut glass, silver, linen, large garage, lawn and flowers. Rent $75 per month. PHONE 500268.

TO LET—FURNISHED 9-ROOM HOUSE, FINE piano and garage, only two blocks south Westlake Park. Park View, between 9th and 10th. Phone MR. RANDALL, 14090, Tully's Broadway Theater.

TO LET—FURNISHED, OWNER'S HOME, 7-room house and sleeping porch, garage, furnace, piano player, Victrola and oriental rugs; owner will sell furniture if desired. Excellent location. 1717 CRENSHAW BLVD. Phone 75401.

TO LET—BEAUTIFULLY FURNISHED 7-ROOM Swiss chalet, sleeping porch, piano, furnace, garage; splendid view; out Hollywood way; rent for 3 months or longer. References required. Phone 17436.

TO LET—MODERN 4-ROOM FURNISHED ONE-half house, separate; or will rent whole house, choice; in nice, 715-A S. 37TH ST. Apply between 10 and 4.

TO LET — IN WILSHIRE DISTRICT, ON HARvard blvd., an attractively furnished bungalow of 5 rooms, sleeping porch, garage, with sunshine, all southeast exposure, flooded with sunshine, will make special lease to one who can give you a lease. Phone 71248; after Friday, 500505.

TO LET—BEAUTIFUL, SIX-ROOM FURNISHED bungalow, fully modern, in the most magnificent mountain home close to Occidental College; must reasonable. PHONE GARVANZA 968.

TO LET—MODERN EIGHT-ROOM HOUSE, FURnished complete; 3 bedrooms, 2 baths, hot water heater, gas furnace, garage, near new school, 1040 VINEYARD AVE. Take Washington-Rimpau car. PHONE WEST 2561.

TO LET—7 ROOMS, COMPLETELY FURNISHED, 1024 24th st., near Adams and Hoover; garage, flowers, water for $40; references. Key at 1008 W. 24TH. Phone 19182.

TO LET—$55 AND $50 BELLA VISTA WAY bungalows, 6 rooms, sleeping porch, Hollywood and Cahuenga, $60 furnished, $40 unfurnished, garage. Adults only. References.

TO LET—$45, NEW BELLA VISTA WAY, SIX-room house, nicely furnished, 2 blocks from Hollywood and Cahuenga. Garage. Fine view. Adults only. References.

TO LET—NEW 8-ROOM HOUSE; CLOTHES closets, hall, hot water heater, lawn, etc.; rent $14 month. 3170 N. IVY-PISON. Inquire 1774. Phone South 4942-J. Take Watts car.

TO LET—FURNISHED 6-ROOM COTTAGE AND sleeping porch, bath, garage, phones, garage; will rent reasonable. 628 W. 54TH. University district. Phone South 2408-W.

TO LET—COMPLETELY FURNISHED FIVE-room cottage, southwest, reasonable. Menlo avenue car to 43rd place, walk east to 155. Phone 28129; 62696.

TO LET—COSY, COMPLETE, 1-ROOM HOUSE, $7; gas, light, water paid; suitable for man or couple; walking distance and handy to San Pedro line. 831 W. 58TH ST.

TO LET—FOR HOLLYWOOD RENTALS AND real estate, see MRS. PHILLIPS, 6419 Hollywood blvd. Holly 394; 579647.
Save my own car.

TO LET—NEW 5-ROOM BUNGALOW, TWO BEDrooms, near Normal School; everything furnished, $35. 4532 WILLOWBROOK. Santa Monica bird. car.

TO LET—A NICELY FURNISHED, SIX-ROOM bungalow, gas, electric lights, bath, wash trays, mission furniture, close in, $30 per month. 2010 PRINCETON ST.

TO LET—MY COMFORTABLY FURNISHED home near Westlake Park, 9 rooms, 2 baths, garage, piano, good neighborhood, $50. 749 S. RAMPART. Wilshire 1909.

TO LET—NEAR WESTLAKE PARK, BEAUTIFULly furnished 9-room residence, 2 sleeping rooms, owner's own home. Oriental rugs, piano, etc. Rent reasonable. PHONE 553842.

TO LET—NEWLY PAINTED, TINTED, NICELY furnished, 3 rooms, $18; adults, no children, swing; close in; no children. 252 W. 17TH.

TO LET — HOLLYWOOD RENTALS AND REAL estate. MRS. PHILLIPS, with Realty Co., 6780 Hollywood Blvd. 57009; Holly. 4061.

TO LET—1249 W. 24TH ST., FIVE-ROOM COTtage, completely furnished, new bedding, garage, $30. 1255 W. 23RD ST.

TO LET — HOME COURT, 1035½ S. HOBART. Clean, well furnished cottages, $32.50. Garage extra. PHONE 71330.

TO LET—FURNISHED HOUSE, 5 ROOMS, ROOM for garden and chickens, 1843 AVON ST. Take Echo Park aut. car, get off at Morton ave.

TO LET — BEAUTIFULLY FURNISH

Classified Liners.

MISCELLANEOUS— For Sale.

Typewriters and Supplies.

FOR SALE—TYPEWRITERS RENTED.
NON-VISIBLE, 3 MONTHS FOR $6.00.
VISIBLE, 6 MONTHS $7.00, AND UP.
FACTORY REBUILT TYPEWRITERS
$25. MAKE—ALL PRICES.
AMERICAN WRITING MACHINE CO., INC.,
F 718 S. Spring st. Phone 2609.

FOR SALE—TYPEWRITERS
ROCHESTER, SOLD REPAIRED
Factory rebuilt typewriters on easy terms.
All machines guaranteed one year.
BARKER BROS.
724-726 S. Broadway.

FOR SALE—EXPERT TYPEWRITER REPAIRING
and make; guarantee work satisfied. Also
ribbons, carbons. TYPEWRITER INSPECTION CO.,
Incorporated. 454 S. Hope. Phone 10277.

FOR SALE—REMINGTON TYPEWRITER, ALMOST
new, bargain price. 616 TRUST & SAV. BLDG.

WANTED—TO BUY, TYPEWRITERS; WILL CALL
and see them. Phone 64778.

Sewing Machines.

FOR SALE—SEWING MACHINES, ALSO REPAIRING
and oil; repair, Blair price. 756 S. Spring. 60781.

FOR SALE—SEWING MACHINES, ALSO MOTORS;
exchange and repaired. 726 S. GRAND. 60781.

Clothing, Furs, Etc.

FOR SALE—SPECIAL SALE.
702 S. Spring. Suits, $20.
Fine stock of men's fall styles in suits, hats, furnishings,
coats, coat, mole, Kollenex, etc. Wholesale and retail.
Low prices. PHONE 19628.

Stamps, Coins, Photos.

FOR SALE—FINE STOCK OF FOREIGN STAMPS
at 50 per cent. Call and see F. H. HARMON,
6737 Hollywood blvd. 47072. (7 to 8 p.m.

Printing and Office Supplies.

FOR SALE—1000 BUSINESS CARDS, $1.50; 50
letterheads, letterheads, envelopes, $1.50. Phone
Parmelee Printing Plant, 212 Mercantile Place.

WANTED— —NOTICE

Miscellaneous.

WANTED—BOOKS BOUGHT.
Highest prices paid; fiction, history, classics,
sets; books; old books; sets of books; libraries
bought; 25c; sets of books; 25c; 1 book or
books; old books; sets of every description. HOLMES
BOOK CO., 353 S. Broadway. Phone Main 8918,
A1008, Broad. 1853. Phone 514.

WANTED—"Pest Pilot at HOLMES."

WANTED—WILL PAY $5 FOR THESIS, "Modern
Handling Grain for Export," or "Modern
Grain Handling and Grading." 2000 Security
Building. Phone 10277. 454 S. HILL ST.
SPRING ST. BRANCH.

WANTED—AVOID THE CONGESTION—
BE HAPPY—SAVE TIME—SWITCHBOARD
BY TELEPHONING YOUR SUNDAY ADS FRIDAY
OR EARLY SATURDAY. PICO 700; 10391.

WANTED—ALL TYPEWRITERS BOUGHT, SOLD
and exchanged. 317 S. Hope st. Phone 10362.

WANTED—BOOKS BOUGHT; WILL CALL IN
any part of city. DAWSON'S BOOK SHOP,
Phone 618 S. Hill. Phone Broadway 1853.

WANTED—CHEAP JOHN FAN HIGHEST PRICE
worth it. Main 7284. 718 E. FIFTH. Wadsworth.

WANTED—WINDMILL, TANK, RANGE BOILER,
pump, pay cash. DERMITT, 139 S. Hope.
1516.

WANTED—MEN'S USED CLOTHING, TOP TIPSWEIRE
coat. 1000½ S. Spring. Pico 624. Home.

WANTED—WILL PAY CASH FOR TYPEWRITER
Pico 24807. 1000 CENTRAL BLDG.

WANTED—DOUBLE FLAT-TOP OAK DESK
for one boy. BROADWAY 6186, ask for Dean.

WANTED—WATERMAN FOUNTAIN PEN, GOLD
preferred. Address P. O. box 1, Station A.

WANTED—HATTER'S OUTFIT, BLOCKS AND
tools. Call 61186 all week.

WANTED—CASH PAID FOR TYPEWRITER
Main 7284. 718 E. FIFTH. Wadsworth.

Discarded Clothes.

WANTED—TOP PRICES PAID FOR MEN'S AND
ladies' USED CLOTHING. WE NEED 5 MORE
PAY FOR 4 STORES. VERY HIGHEST PRICES
PAID. 1 PHONE CALL BRINGS AUTO. 1 PHONE
PRIVATE AUTOS. CALL COHEN, 10 YEARS IN
BUSINESS IN LOS ANGELES, 2000 CENTRAL
BLDG., 11TH & SPRING. PHONE 10277.
I'M 1 PHONE CALL COHEN FOR TOP PRICES.

WANTED—USED CLOTHING—
Highest cash paid for cast-off clothing, shoes, etc.
We will call anywhere at any time, by phone
or postal. 1 PHONE 10277.
MAIN 8956. 1000 CENTRAL BLDG.

WANTED—USED CLOTHING, SHOES, HATS;
highest cash prices paid. 556 MAPLE ave. Phone
Main 8956. 243 S. Sixth st.

"SPECIAL ATTENTION"—"CLOTHING"
Wanted—USED CLOTHING, SHOES, HATS;
highest cash prices paid. Call us up and we
will call anywhere. We call everywhere. Phone
Main 8956. CITY CLOTHING HOUSE,
261-3 W. 2nd st. A1008—Broadway 2336.

WANTED—USED CLOTHING, AMERICAN HIGH-
est prices paid. CLOTHING HOUSE,
Main 8956. 205½ S. BEAUDRY.

WANTED—CLOTHING, PHONE H. A. BROWN
if you have clothing to sell; children's clothing
for sale well. Phone 20-602.

Diamonds and Jewelry.

WANTED—DIAMONDS, DIAMONDS, DIAMONDS
When disposing of your diamonds it is to your
advantage to see me; I pay the highest prices;
private office; private deal.
J. U. FERGUSON,
256-7 Haas Bldg., 7th and Broadway. Phone 60781.

WANTED — DIAMONDS, DIAMONDS, ANY AMT.
at highest prices; private office; private deal;
save sales tax; no commission. Call or write
before selling elsewhere. Phone 60781.
J. U. FERGUSON,
256-7 Haas Bldg., 7th and Broadway. Phone 60781.

WANTED—DIAMONDS, JEWELRY, GOLD AND
silver; highest prices paid; cash or terms; will
call anywhere. Phone 60781.
J. U. FERGUSON,
256-7 Haas Bldg., 7th and Broadway. Phone 60781.

WANTED—DIAMONDS, GEMS, GOLD, SILVER;
ware, antiques, etc.; cash or terms. 1 PHONE
MAIN 8956. 258 S. HILL st.

WANTED—WE BUY DIAMONDS, ALSO LOOSE
stones; what others sometimes pay to us; highest
cash prices paid. ROBBINS, 607 S. Hill.

WANTED—DIAMONDS, WATCHES, OLD GOLD;
highest prices paid. ROBBINS, 607 S. Hill.

WANTED—FOR CASH, DIAMONDS, GOLD AND
silver; highest prices paid. 120 S. Spring.

WANTED—DIMOND JEWELRY, OLD GOLD; HIGH-
est prices paid. Pacific Jewelry Co., 320 W. 7th.; 241 S. Hope.

SWAPS— All Sorts.

FOR EXCHANGE—SECOND-HAND GAS RANGE,
combination bookcase and writing desk, 2
gas, good mattress, for a decorated
vase; will exchange for anything you have.
rent 911 NORTH BENTON WAY. Wilshire 1.

FOR EXCHANGE—COURSE IN BUSINESS AND
law; want typewriter. PICO 7482; after
Mr. Cooper.

AUTOMOBILES, ETC.— Miscellaneous.

FOR SALE—
WILLYS-KNIGHT.

Seldom do you see one of these 1917 mod-
els for sale; the reason is that owners
won't sell (regardless); only 7000 miles;
splendid buy.

See it tonight.
1018 S. MAIN ST.

SEE BILTWELL FIRST—
We will rebuild your car at our cost and
sell for cash, guaranteeing one year; or will
exchange. We have the most complete re-
top and body plant in city.
LEACH BILTWELL COMPANY.
1023 S. Grand ave.

FOR SALE—LIBERTY SEDAN, FORD-PASSENGER
with wheels, only extra will be
this car can not be duplicated for less than
$1000; will guarantee the motor to be in
A great saving in price. The best buy on
the market.
LYNN C. BUXTON,
1160 S. Figueroa.

1915 STEARNS-KNIGHT TOURING
1916 Studebaker four, classy touring
1916 Studebaker four, classy touring
1916 Ford touring
1916 Ford sedan
1008-10-12 S. Main street.

FOR SALE—STEARNS-KNIGHT EIGHT TOURING
touring car, only owner; 5 wire wheels,
motor, paint, upholstering, covers, etc., in
car at the price of a perfect.
LYNN C. BUXTON,
1160 S. Figueroa.

FOR SALE—IMMEDIATE DELIVERY
Famous six, five passenger Victoria touring
car, finished in dark green with all cars
glass, extra tire and Warner high speed
other extras. Car is in A-1 shape; will sac-
rifice for $1017 Hill st. Bdwy. 7127.

FOR SALE—1917 OVERLAND, LITTLE SIX, TOURING
car, 1917 model, in A-1 condition; will
sell at a bargain. Call at 1017 S. HILL ST.

FOR SALE—1917 OVERLAND, LITTLE SIX, TOURING
car, 1917 model, in A-1 condition; will
sell at a bargain. Call at 1017 S. HILL ST.

WILLYS-OVERLAND PACIFIC CO.,
Broadway at 12th st.

Used Car Bank.
Chandler roadster, you
can get it today at a saving.
Call Mr. Darling, 15484 or
Chandler Motor Car Co.,
1017 S. Figueroa.

1917 MODEL THIS CAR
is absolutely mechanically perfect; has
starter, lights, and is a four-passenger
model; this is a real buy.
LYNN C. BUXTON,
1160 S. Figueroa.

FOR SALE—1917 SIX-PASS. PAIGE, LIKE NEW,
1918 model, only run 4000 miles; will
sacrifice for quick sale. Owner, 1017 S. Hill st.
Here is chance to save money.
1160 S. Figueroa.

FOR SALE—LOCOMOBILE 48, 1912 MODEL,
with racing body, this car rebuilt by me, and
only run 500 miles since rebuilt; is in per-
fect in every way. See BARGAIN GARAGE, sun-
set blvd. and 1 Broadway.

1918 FORD TOURING, ELECTRIC STARTER, DE-
mountable rims, shock absorbers, spdtr., etc.
Run 1100 miles; not 1 scratch on it. You
can get it today at a saving.
W. D. DUNHAM FORD AGENCY, 1250 W. 7th.

DODGE TOURING CAR, NEW TOP, PLATE
glass, paint like new, will take Ford as part payment; balance easy terms.
See JONES, People's Auto Market, 11th and Main.

FOR SALE—1917 JORDAN TOURING CAR, 5
wire wheels, good tires, bargain for cash. WIL-
LIAM LA FLANTE, 502-506 Hass Bldg. 60781.

FRANKLIN FOR SALE—MARCH, 1917 MOD-
el 9-A touring; 4 condition. Can be seen Sun-
day, 309 S. NORMANDIE AVE.

1918 BUICK, 6-PASSENGER TOURING CAR,
just 3 months; Liberty Ave. 15th, 1918, never
used. No dealers. See P. C. HERN, Gate Hotel,
1918 CADILLAC TOURING,
1914 FORD TOURING.
1008-10-12 S. Main street.

FOR SALE—1917 HUPMOBILE ROADSTER.
1917 Buick Little 6, 5-pass.
1916 Buick Little 6, 5-pass.
W. H. COOK, 1906-8 So. Olive st.

HAYNES LIGHT SIX, RUNS AND LOOKS LIKE
new, want clear lot. OLSON,
1914 S. Main st. South 341.

FIAT ROADSTER, ELECTRIC STARTER AND
lights, good rubber, will trade for 7-pass. car;
must have starter and good rubber. See SAM
ADAMS, 1187 S. Main.

FOR SALE—OWNER WILL LATE 1916 FORD FAM-
ily touring, just overhauled; Call after 6 o'clock
Thursday, 1746½ WILCOX ST., Hollywood. Phone
57066.

FOR SALE—4-CYLINDER STUDEBAKER TOUR-
ing car, just been put in A-1 shape; will sac-
rifice for $375 cash. Call at 1017 S. Hill st.
rate party. Call WEST 2065 after 9 a.m.

FOR SALE, 1917 MODEL TOURING, SPEEDO-
meter, bumper, tools, etc., $375. Call 1017 S.
Hill st. Ask for ATTERBURY at Fahr-At-
terbury Co., 1042 S. Grand. Bdwy. 1500, 60078.

BUICK, LATE 1917, 7-PASS., GOOD TIRES, POWER
pump, spotlight, clock, good paint, perfect
mechanical condition. This car will sell for
$200 more in 6 months. 1017 S. HILL ST.

FORD, 1920, IN EXCELLENT MECHANICAL CON-
dition; Barnett delivery body, demountable rims,
3 good tires, all overalls, $375. 1017 S. HILL ST.

CHEROKEE, Hollywood. Phone Holly 5151.

FOR SALE—1917 FRANKLIN 6, FANTASOTE
top, starter, electric light, good tires, a fine
chanical condition; cheap at $900. 805 FAIR
OAKS AVE., South Pasadena.

FOR SALE—1918 FORD TOURING, GUARAN-
teed; first-class condition; good rubber. Call
5618½ METTLER ST. San Pedro car to E.
35th place. One block west.

FORD, 1917, TOURING, SEE TWO TO CHOOSE FROM,
all in perfect condition, fully guaranteed, easy
terms. Open sat. eve. and Monday.
MORAN & McMENAMY, 1424 S. Main.

1917 FORD TOURING, DEMOUNTABLE RIMS,
Hassler shock absorbers, spdtr., etc.
LOOKS LIKE NEW. Only $540.
W. D. DUNHAM FORD AGENCY, 1250 W. 7th.

BUICKS, NEW, ALL MODELS, IMMEDIATE DE-
livery anywhere; also one overland, 90 touring
and roadsters. Come before raise. R. CT-
RICKS, 6269 Hollywood Blvd. 579296.

FORD, 1918, TOURING, RUN ABOUT 800 MILES;
cannot be told from entire. Bring
cash and make offer.
1017 S. MAIN ST.

1916 FORD ROADSTER, FINE SHAPE AND LOOKS
it. Only $350.
Also 25 other good FORD buys—all models.
W. D. DUNHAM FORD AGENCY, 1250 W. 7th.

1918 FORD SEDAN, RUN 500 MILES, DEM.
rims, bumper, spdtr., ideal discount.
W. D. DUNHAM FORD AGENCY, 1250 W. 7th.

WILLYS-OVERLAND, USED CAR SALES ROOM
will be open every evening until 9:30.
1228 S. OLIVE ST.

SHEP'S FORD EXCHANGE, BIGGEST DEALERS
Ford bodies in southern California. Also cars,
cushions, tops. 626-42-44 S. LOS ANGELES ST.

1917 FORD TOURING, FINE SHAPE, GOOD TIR-
es, upholstery and tires, spdtr., spotlight, spe-
cial, storage battery, etc. You can get it to-
day at a saving.
W. D. DUNHAM FORD AGENCY, 1250 W. 7th.

FOR SALE—ONE 1914 FORD ROADSTER, WITH
1917 body; good condition. Price $295; cash.
Call for FRED, 11356, 200 N. San Pedro st.

1916 FORD TOURING.
This car has four nonskid tires and is good
running condition and is going to be sold before
the 1st of next month. I am leaving the
car is stored at 1040 S. MAIN ST. Don't fail
to look this car over.

FOR SALE—LANCIA, LIMOUSINE, HAS VERY
fine chassis, would make fine roadster; will
sell chassis or body separate.
SPECIAL AGENCY,
1160 S. Figueroa.

1913 PIERCE-ARROW 7-PASSENGER TOURING,
semi-convertible Brewster body. Car and tires
in fine condition. Regular Mr. Lane,
DON LEE GARAGE, Pasadena.

FOR SALE—SMALL SIX BUICK, VICTORIA TOP,
fine condition, must sell at once. MR. DAVIS,
1827 S. FLOWER. MAIN 9040. EVENINGS MAIN
4179.

1917 BUICK 5-PASSENGER, MOTOR JUST OVER-
hauled, 5 good tires, upholstery and finish good,
will take $450. Must sell. Box 145, TIMES
OFFICE, Pasadena.

1918 BUICK 7-PASSENGER, COLD TIRES, RUN
4000 miles. $1425 buys it. Must sell at once.
See solicitor. Box 146, TIMES OFFICE, Pasadena.

1914 BUICK, B-50 TOURING, $375 CASH. 1913
S. WESTERN AVE. 71221.

FORD ENGINE, NO. 2160000, WITH EXTRAS,
$1.4 bargain. 1900 S. MAIN. 29645.

1918 FORD TOURING, GOOD CONDITION, BAR-
gain. 1837 E. FIRST.

1914 TOURING, SNAP FOR QUICK SALE.
1830 S. VERMONT.

FORD FOR SALE, 231 S. HILL.

Electric Automobiles for Sale.

FOR SALE—DETROIT ELECTRIC BROUHM, IN
perfect condition. $650. Address box 144,
TIMES OFFICE, Pasadena.

Automobile Trucks and Trailers.

NECESSITY FORCES YOU TO BE ECONOMICAL.
SAVE! SAVE!
An appeal to you, MR. RANCHER,
Drive a
MENOMINEE TRUCK.
The only efficient and modern way.
PARTS FOR ALL MODELS.
Large assortment of REBUILT USED TRUCKS,
from one to ten tons.
Overhauled, refitted and painted; sold with
new truck guarantee.
MENOMINEE 1½ to 2-ton trucks; MORE-
LAND 1½ to 2 tons; MENOMINEE 3½ to 5
tons; MANNINGTON, one ton; one
PUBLIC 1-ton, almost new; STEWART, 2
to 3 ton; 2 SPECIAL FORD trucks, almost new,
homes, complete, in perfect condition, ready
for immediate service. Will take pianos,
furniture, etc., in part payment, or anything
that want most everything, so what have you
to trade?
Call at our branch offices.
We can absolutely save you money on trucks.
FREEMAN A. McKENZIE,
CITY GARAGE (INC.)
312 LOCUST AVE. LONG BEACH.

Branch Office:
San Pedro, 281 7th st. 8.6. 306. H. 264.
Los Angeles, 1305 So. Olive. Sunset, 1353.
"AGENTS FOR MENOMINEE TRUCKS."

MUST BE SOLD AT ONCE—
THREE-TON WHITE TRUCK. HAS BODY,
CAB, GOOD TIRES; JUST OVERHAULED. MAKE
OFFER. CAN BE SEEN AT
221 NORTH LOS ANGELES ST.

$1600—
SOUNDS LIKE A LOT SOMETIMES, BUT IF
THAT WAS ALL THE MONEY YOU HAD TO
YOUR NAME A BETTER INVESTMENT COULDN'T
BE MADE.

OLDSMOBILE TOWN CAR.
THE EXCLUSIVE CAR. ROOMY, AND NO OTH-
ER EQUAL IT IN BEAUTY. SPECIAL PAINT
JOB, FOUR BRAND-NEW TIRES, ENGINE THOR-
OUGHLY OVERHAULED; REALLY THIS IS CLASS
AND A GENUINE BARGAIN. WILL GIVE 90-DAY
WRITTEN GUARANTEE.
SEE THIS CAR TODAY.
S. F. SEAGER & CO.,
HOME OF THE BEST.
1018 S. MAIN.

FOR EXCHANGE—OR TRADE, LOT IN GARDEN
Acres, $1,850 cash, or part payment on truck;
what have you, two tons or more? 1321 RAM-
MOND ST., Pasadena.

WE HAVE SOME REAL BARGAINS IN USED 1-
ton trucks, 2 attachments, chain and shaft
drive, with and without stake body and cab.
F. W. OLDS CO., 107 E. Washington st.

VIM TRUCK WITH GOOD LAUNDRY BED, PLATE
glass windows, Kelly-Springfield tires, price $270,
terms. See JONES, People's Auto Market, 11th
and Main.

FOR SALE — PACKARD TRUCK, EXCELLENT
condition; will sell cheap or will consider trade.
Good bargain. 11003, 310 HOYD ST.

AUCTION TODAY AT 1516 W. PICO ST. WILL
sell 1 4-ton Overland delivery car at 11 a.m.
B. STARR.

FOR SALE—OR RENT—TRAILER, NEW, SEC-
ond-hand, 2 or 4 wheels. Also 2nd-hand truck
tires. 1017 S. HILL ST. Central 4464.

FOR SALE—WARNER CAMP TRAILER, NEARLY
new; bargain; camp in comfort. P. O. BOX
107, Rivera.

WANTED—LOZIER, SIX OR POPE-HARTFORD
SIX FOR CASH. PAINT NO OBJECT. NO
AGENTS. BOX 596, LONG BEACH, CAL.

FORD DELIVERY TRUCK, HAVE FOUR TO
sell, cheap.
1914 S. MAIN ST.

TRAILERS!! CHEAP!!! 2 OR 4-WHEELED, 4½
by 8-ton, for Ford chassis; Romany, etc. $25
L. A. ST. and 1450 CENTRAL AVE.

Automobile Parts, Accessories, Equipment.

STORAGE BATTERIES—
Maxwell battery, $37.50, with old battery.
Dodge battery, $41.50 with old battery.
Studebaker battery, $36, with old battery.
Other batteries in proportion.
OLIVE ST. ELECTRIC CO., 910 S. Olive.

FOR SALE—FORD ROADSTER BODY, ALSO BAK-
ery or laundry delivery top for Ford; would
exchange for Ford starting body. Inquire BAK-
ERY, 701 Castelar st.

Automobiles Wanted.

WANTED—OLDSMOBILE LIMITED, 6-CYL. CAR,
must be in good condition and at right price.
Address P. O. box 1, Station A.

WANTED—CARS THAT ARE IN GOOD RUNNING
condition, will pay cash. Phone A4582, 940-42
& LOS ANGELES ST.

AUTO WANTED—SPOT CASH FOR LIGHT
car, any year. SOUTH 6241-W.

JIM MORLEY PAYS CASH FOR AUTOS, DAILY
bargains. Cash or terms. 1000 W. PICO. 21954.

WANTED—1914-15 FRANKLIN TOURING OR
Buick 6 for cash. W. H. COOK, 1906 S. Olive.

WANTED—OLD AUTOMOBILES, IN ANY CONDI-
tion; trucks or wrecks. BROADWAY 7052.

WANT FORD, 1918 OR 1917, FOR SPOT CASH.
VAN, 1260 W. 7th.

WE PAY MORE FOR YOUR CAR IF IT'S A GOOD
one. MILES, 1629 S. Olive.

WANTED—TO BUY GOOD 1917 OR 1918 FORD
at once; have cash. MR. LIEFER, South 541.

AUTOMOBILES, ETC.— Miscellaneous.

Automobiles for Sale.

FOR SALE—

BUICK 6—1917 touring, looks and runs like new;
5 good tires.

DODGE—1917 touring, run only seven thousand
miles, nicely broken in, one extra new
tire.

FORD—1918 touring, A.B.C. starter, demountable
wheels, speedometer, extra tire and
bumper; practically new.

FORD—1917 touring, shock absorbers and speed-
ometer, run only 2600 miles; good as
new.

FORD—1915 touring, cut down to sleep in, fine
for camping or touring.

JEFFERSON AND MAIN AUTO EXCHANGE.
3511-13 S. Main st. Phone South 5557.

REMARKABLE!

THERE'S ALWAYS AN EXCEPTION
TO THE RULE.
W. F. PIPHER & CO.,
The Oldest Established Used Car Dealers
On the Pacific Coast.
NEED CARS FOR CASH.
We never keep cars, they don't give us a
chance.
We Buy, Sell or Exchange.
W. F. PIPHER & CO.,
963-55 S. Main.

LIGHT ROADSTER—
A little lightweight roadster that has been com-
pletely overhauled, equipped with wire wheels,
good rubber and painted a beautiful siberian
blue. If you are looking for that will ride
40 20 miles to the gallon of gas and can be
bought for $100 cash and $20 per month, here
is your opportunity.
S. F. SEAGER & CO.,
Home of the Best.
1018 S. Main.

PACIFIC AUTO EXCHANGE,
422 W. PICO.

AUTOS BOUGHT FOR CASH, SOLD
ON TERMS.
"A REAL BARGAIN!" So if you
can use one you'll have to advertise for us.
ACTION will FORCE YOU!

1917 MERCER ROADSTER,
MODEL 72-72.

"Speed," in genuine class, beautiful sky
blue tires, perfect throughout, with 30
Driven less than 7000 miles. You
car at our—DOUBLE WRITTEN GUAR-
We never misrepresent.

S. F. SEAGER & CO.,
Home of the Best.
1018 S. Main.

SELL THIS CAR AS AN ADVERTISE-
FIVE-PASSENGER, 1918 MODEL,
It has recessed this car and back it
perfect. Reasons to the firm
for a special inducement will sac-
$500 OFF SELLING PRICE.
This is worth consideration. Come in
and about it.
Million guarantee for 90 days.
Cash or Terms.
S. F. SEAGER & CO.,
1018 S. Main.

—NOTICE

PACIFIC AUTO EXCHANGE,
422 W. PICO.

AUTOS BOUGHT FOR CASH, SOLD
ON TERMS.
"A REAL BARGAIN!" So if you
can use one you'll have to advertise for us.
ACTION will FORCE YOU!

1917 MERCER ROADSTER,
MODEL 72-72.

"Speed," in genuine class, beautiful sky
blue tires, perfect throughout, with 30
Driven less than 7000 miles. You
car at our—DOUBLE WRITTEN GUAR-
We never misrepresent.

S. F. SEAGER & CO.,
Home of the Best.
1018 S. Main.

SELL THIS CAR AS AN ADVERTISE-
FIVE-PASSENGER, 1918 MODEL,
It has recessed this car and back it
perfect. Reasons to the firm
for a special inducement will sac-
$500 OFF SELLING PRICE.
This is worth consideration. Come in
and about it.
Million guarantee for 90 days.
Cash or Terms.
S. F. SEAGER & CO.,
1018 S. Main.

FOR SALE—
1917 WILLYS-KNIGHT.
$200 cash and ten equal payments takes this
beautiful silent Knight. Open this evening.
1018 S. MAIN ST.

FOR SALE—MITCHELL, 1917 MODEL, 4-PASSEN-
ger roadster; this car has all the extras, in-
cluding extra paint, like new car; has had
very little service. See this if you are after a
bargain.
LYNN C. BUXTON,
1160 S. Figueroa.

FOR SALE—
FORD SPEEDSTER.
New, never been run, guaranteed—a beauty.
$200 cash and $40 per month buys this beauty.
Open this evening.
1018 S. MAIN ST.

CADILLAC TOURING, LATEST MODEL, ABSO-
lutely new, never been used, will discount $400
today from regular price for one just like it; if
you are advertising will buy it. Investigate.
investigating. MR. WELTY, at Victoria Garage,
641 S. Hope.

WILL SELL SUCH AS POSSIBLE, LATE 5-
pass. Paige Little Six, have taken good care of
car and bought it new, would like cash; can
arrange terms to responsible party. See
ers. For appointment call 262219.

1918 OVERLAND ROADSTER ATTWOOD
1918 MAXWELL touring SALES
1918 CHANDLER touring.
1916 CADILLAC TOURING.
1914 FORD TOURING.
8 OLIVE ST.

FOR SALE—1917 HUPMOBILE ROADSTER.
1917 Buick Little 6, 5-pass.
1916 Buick Little 6, 5-pass.
W. H. COOK, 1906-8 So. Olive st.

HAYNES LIGHT SIX, RUNS AND LOOKS LIKE
new, want clear lot. OLSON,
1914 S. Main st. South 341.

FIAT ROADSTER, ELECTRIC STARTER AND
lights, good rubber, will trade for 7-pass. car;
must have starter and good rubber. See SAM
ADAMS, 1187 S. Main.

FOR SALE—OWNER WILL LATE 1916 FORD FAM-
ily touring, just overhauled; Call after 6 o'clock
Thursday, 1746½ WILCOX ST., Hollywood. Phone
57066.

FOR SALE—4-CYLINDER STUDEBAKER TOUR-
ing car, just been put in A-1 shape; will sac-
rifice for $375 cash. Call at 1017 S. Hill st.
rate party. Call WEST 2065 after 9 a.m.

FORD, 1917 MODEL, TOURING, SPEEDO-
meter, bumper, tools, etc., $375. Call 1017 S.
Hill st. Ask for ATTERBURY at Fahr-At-
terbury Co., 1042 S. Grand. Bdwy. 1500, 60078.

BUICK, LATE 1917, 7-PASS., GOOD TIRES, POWER
pump, spotlight, clock, good paint, perfect
mechanical condition. This car will sell for
$200 more in 6 months. 1017 S. HILL ST.

FORD, 1920, IN EXCELLENT MECHANICAL CON-
dition; Barnett delivery body, demountable rims,
3 good tires, all overalls, $375. 1017 S. HILL ST.

CHEROKEE, Hollywood. Phone Holly 5151.

FOR SALE—1917 FRANKLIN 6, FANTASOTE
top, starter, electric light, good tires, a fine
chanical condition; cheap at $900. 805 FAIR
OAKS AVE., South Pasadena.

FOR SALE—1918 FORD TOURING, GUARAN-
teed; first-class condition; good rubber. Call
5618½ METTLER ST. San Pedro car to E.
35th place. One block west.

FORD, 1917, TOURING, SEE TWO TO CHOOSE FROM,
all in perfect condition, fully guaranteed, easy
terms. Open sat. eve. and Monday.
MORAN & McMENAMY, 1424 S. Main.

1917 FORD TOURING, DEMOUNTABLE RIMS,
Hassler shock absorbers, spdtr., etc.
LOOKS LIKE NEW. Only $540.
W. D. DUNHAM FORD AGENCY, 1250 W. 7th.

BUICKS, NEW, ALL MODELS, IMMEDIATE DE-
livery anywhere; also one overland, 90 touring
and roadsters. Come before raise. R. CT-
RICKS, 6269 Hollywood Blvd. 579296.

FORD, 1918, TOURING, RUN ABOUT 800 MILES;
cannot be told from entire. Bring
cash and make offer.
1017 S. MAIN ST.

1916 FORD ROADSTER, FINE SHAPE AND LOOKS
it. Only $350.
Also 25 other good FORD buys—all models.
W. D. DUNHAM FORD AGENCY, 1250 W. 7th.

1918 FORD SEDAN, RUN 500 MILES, DEM.
rims, bumper, spdtr., ideal discount.
W. D. DUNHAM FORD AGENCY, 1250 W. 7th.

WILLYS-OVERLAND, USED CAR SALES ROOM
will be open every evening until 9:30.
1228 S. OLIVE ST.

SHEP'S FORD EXCHANGE, BIGGEST DEALERS
Ford bodies in southern California. Also cars,
cushions, tops. 626-42-44 S. LOS ANGELES ST.

1917 FORD TOURING, FINE SHAPE, GOOD TIR-
es, upholstery and tires, spdtr., spotlight, spe-
cial, storage battery, etc. You can get it to-
day at a saving.
W. D. DUNHAM FORD AGENCY, 1250 W. 7th.

FORD TOURING—
Ford bodies in southern California. Also cars,
cushions, tops. 626-42-44 S. LOS ANGELES ST.

1917 FORD TOURING, FINE SHAPE, GOOD TIR-
es, upholstery and tires, spdtr., spotlight, spe-
cial, storage battery, etc. You can get it to-
day at a saving.
W. D. DUNHAM FORD AGENCY, 1250 W. 7th.

FORD TOURING, EXTRA GOOD—
Ford bodies in southern California. Also cars,
cushions, tops. 626-42-44 S. LOS ANGELES ST.

1917 FORD TOURING, FINE SHAPE, GOOD TIR-
es, upholstery and tires, spdtr., spotlight, spe-
cial, storage battery, etc. You can get it to-
day at a saving.
W. D. DUNHAM FORD AGENCY, 1250 W. 7th.

FORD SPRINGTER SEDAN, LOOKS AND RUNS
like new; will trade for Ford touring.
141 W. 11TH ST., opp. Examiner Bldg.

AUTOMOBILES, ETC.— Miscellaneous.

Automobiles for Sale.

FOR SALE—

BUICK 6—1917 touring, looks and runs like new;
5 good tires.

DODGE—1917 touring, run only seven thousand
miles, nicely broken in, one extra new
tire.

FORD—1918 touring, A.B.C. starter, demountable
wheels, speedometer, extra tire and
bumper; practically new.

FORD—1917 touring, shock absorbers and speed-
ometer, run only 2600 miles; good as
new.

FORD—1915 touring, cut down to sleep in, fine
for camping or touring.

JEFFERSON AND MAIN AUTO EXCHANGE.
3511-13 S. Main st. Phone South 5557.

REMARKABLE!

THERE'S ALWAYS AN EXCEPTION
TO THE RULE.
W. F. PIPHER & CO.,
The Oldest Established Used Car Dealers
On the Pacific Coast.
NEED CARS FOR CASH.
We never keep cars, they don't give us a
chance.
We Buy, Sell or Exchange.
W. F. PIPHER & CO.,
963-55 S. Main.

LIGHT ROADSTER—
A little lightweight roadster that has been com-
pletely overhauled, equipped with wire wheels,
good rubber and painted a beautiful siberian
blue. If you are looking for that will ride
40 20 miles to the gallon of gas and can be
bought for $100 cash and $20 per month, here
is your opportunity.
S. F. SEAGER & CO.,
Home of the Best.
1018 S. Main.

AUTOMOBILES, ETC.— Miscellaneous.

Automobiles for Sale.

FOR SALE—
1917 WILLYS-KNIGHT.
$200 cash and ten equal payments takes this
beautiful silent Knight. Open this evening.
1018 S. MAIN ST.

FOR SALE—MITCHELL, 1917 MODEL, 4-PASSEN-
ger roadster; this car has all the extras, in-
cluding extra paint, like new car; has had
very little service. See this if you are after a
bargain.
LYNN C. BUXTON,
1160 S. Figueroa.

FOR SALE—
FORD SPEEDSTER.
New, never been run, guaranteed—a beauty.
$200 cash and $40 per month buys this beauty.
Open this evening.
1018 S. MAIN ST.

CADILLAC TOURING, LATEST MODEL, ABSO-
lutely new, never been used, will discount $400
today from regular price for one just like it; if
you are advertising will buy it. Investigate.
investigating. MR. WELTY, at Victoria Garage,
641 S. Hope.

WILL SELL SUCH AS POSSIBLE, LATE 5-
pass. Paige Little Six, have taken good care of
car and bought it new, would like cash; can
arrange terms to responsible party. See
ers. For appointment call 262219.

1918 OVERLAND ROADSTER ATTWOOD
1918 MAXWELL touring SALES
1918 CHANDLER touring.
1916 CADILLAC TOURING.
1914 FORD TOURING.
8 OLIVE ST.

FOR SALE—1917 HUPMOBILE ROADSTER.
1917 Buick Little 6, 5-pass.
1916 Buick Little 6, 5-pass.
W. H. COOK, 1906-8 So. Olive st.

HAYNES LIGHT SIX, RUNS AND LOOKS LIKE
new, want clear lot. OLSON,
1914 S. Main st. South 341.

FIAT ROADSTER, ELECTRIC STARTER AND
lights, good rubber, will trade for 7-pass. car;
must have starter and good rubber. See SAM
ADAMS, 1187 S. Main.

FOR SALE—OWNER WILL LATE 1916 FORD FAM-
ily touring, just overhauled; Call after 6 o'clock
Thursday, 1746½ WILCOX ST., Hollywood. Phone
57066.

FOR SALE—4-CYLINDER STUDEBAKER TOUR-
ing car, just been put in A-1 shape; will sac-
rifice for $375 cash. Call at 1017 S. Hill st.
rate party. Call WEST 2065 after 9 a.m.

FORD, 1917 MODEL, TOURING, SPEEDO-
meter, bumper, tools, etc., $375. Call 1017 S.
Hill st. Ask for ATTERBURY at Fahr-At-
terbury Co., 1042 S. Grand. Bdwy. 1500, 60078.

BUICK, LATE 1917, 7-PASS., GOOD TIRES, POWER
pump, spotlight, clock, good paint, perfect
mechanical condition. This car will sell for
$200 more in 6 months. 1017 S. HILL ST.

FORD, 1920, IN EXCELLENT MECHANICAL CON-
dition; Barnett delivery body, demountable rims,
3 good tires, all overalls, $375. 1017 S. HILL ST.

CHEROKEE, Hollywood. Phone Holly 5151.

FOR SALE—1917 FRANKLIN 6, FANTASOTE
top, starter, electric light, good tires, a fine
chanical condition; cheap at $900. 805 FAIR
OAKS AVE., South Pasadena.

FOR SALE—1918 FORD TOURING, GUARAN-
teed; first-class condition; good rubber. Call
5618½ METTLER ST. San Pedro car to E.
35th place. One block west.

FORD, 1917, TOURING, SEE TWO TO CHOOSE FROM,
all in perfect condition, fully guaranteed, easy
terms. Open sat. eve. and Monday.
MORAN & McMENAMY, 1424 S. Main.

1917 FORD TOURING, DEMOUNTABLE RIMS,
Hassler shock absorbers, spdtr., etc.
LOOKS LIKE NEW. Only $540.
W. D. DUNHAM FORD AGENCY, 1250 W. 7th.

BUICKS, NEW, ALL MODELS, IMMEDIATE DE-
livery anywhere; also one overland, 90 touring
and roadsters. Come before raise. R. CT-
RICKS, 6269 Hollywood Blvd. 579296.

FORD, 1918, TOURING, RUN ABOUT 800 MILES;
cannot be told from entire. Bring
cash and make offer.
1017 S. MAIN ST.

1916 FORD ROADSTER, FINE SHAPE AND LOOKS
it. Only $350.
Also 25 other good FORD buys—all models.
W. D. DUNHAM FORD AGENCY, 1250 W. 7th.

1918 FORD

Classified Liners.

BUSINESS CHANCES—
Of Many Kinds.

DON'T PROCRASTINATE—TELEPHONE OUR SUNDAY ADS TO THE TIMES FRIDAY OR EARLY SATURDAY. 10301; PICO 700.

$1,500 DOUBLE OPPORTUNITY FOR PARTY WITH CASH; the right business for the right party. Address P, box 553, TIMES SPRING ST. BRANCH.

FOR SALE—CAKE ROUTE WITH BEST BAKER in town; good chance for a live wire. Address H, box 251, TIMES OFFICE.

TO LET—LARGE STORE, 935 S. SPRING. RENT reduced to $75, worth $125.

FOR SALE—CONFECTIONERY AND CAFE. 1216 W. SEVENTH. Drive $2000 per month business.

FOR SALE—RESTAURANT. GOOD LOCATION, $400, low rent, 419 SAN PEDRO ST.

FOR SALE—BUTCHER SHOP FIXTURES, COMplete. Phone SOUTH 2020-J.

FOR SALE—TENT AND AWNING BUSINESS. 1203 W. 54TH ST.

RESTAURANT, LUNCHROOM FOR SALE, WILL give terms; good location, 221 E. SEVENTH ST.

CONFECTIONERY, CIGAR STORE, FINE PAYING, fine location; best investigation. WEST 7020.

PARTNERS—
Wanted.

WANTED — PARTNER, ONE-THIRD INTEREST for sale in cleanest, paying business; $500 required. Investigation act, quick. Address F, box 887, TIMES SPRING ST. BRANCH.

WANTED—LADY PARTNER TO ASSIST IN AUTOmobile business; completed and willing to invest small amount. Address G, box 125, TIMES OFFICE.

WANTED — A PARTY WITH $25,000 CASH TO buy half interest in the property at 744 S. HOPE ST. Phone call forenoon.

WANTED—HELPER, $475 SECURES INTEREST business paying $200 month. 201 GRANT BLDG.

BUSINESS CHANCES—
Wanted.

WANTED — STOCKS OF MERCHANDISE, ANY amount. Groceries, dry goods, shoes, ladies' and gents' furnishings, hardware, machinery, jewelry, notions, office furnishings. Highest cash price paid for same. Money advanced on consignments. Before you sell or trade, be sure and call us; it will be your benefit. All our business is strictly confidential. J. J. SUGARMAN, 335 South Los Angeles st. F4810. Main 3114.

WANTED—CLASSIFIED REAL ESTATE ADVERtisements FOR THE SUNDAY TIMES MUST BE RECEIVED BEFORE 2 P.M. SATURDAY. CLASSIFIED "WANT ADS," ETC., WILL BE ACCEPTED UNTIL 11 P.M. SATURDAY.

WANTED—HAVE $500 AND SERVICES TO INvest. Address J. box 91, TIMES OFFICE.

LEGAL NOTICES—
Of All Kinds.

I WILL NOT BE RESPONSIBLE FOR ANY debts contracted by Lola L. Holland, after August 27. J. S. HOLLAND.

THE CITY
AND ENVIRONS.

To Give Card Party.

Members of the Queen's Daughters will give a card party Wednesday afternoon and evening at their headquarters in the Black Building. The prizes will be Thrift Stamps.

In Griffith Park.

Rising Light Lodge, No. 397, F. and A.M., and the Eastern Star Chapter of Huntington Park will have their annual picnic Monday in Griffith Park.

Sailors to be Stars.

One hundred sailors from the Naval Reserve Training Station and "jazz" band of five pieces will be the stars in a special programme to be given this evening at Alpine Tavern, Mt. Lowe.

Americus Annual Picnic.

The Americus (Kansas) annual picnic will be held in Brookside Park, Pasadena, at the sign of the sunflower, on Monday. There will be a basket lunch at 12:30 o'clock.

For Sunday Concert.

An attractive programme, including operatic selections by Miss Fornose Anderson, soprano, and violin solos by Miss Rose Maier, have been arranged for the Sunday concert in Lincoln Park by Gregory's Band.

At Eagle Rock Park.

With addresses by former Councilman John Topham, "Ben" Pearson, H. J. Goudge and J. D. Green, and a long list of athletic sports, the Sons of St. George will have an "England's Day festival" at Eagle Rock Park Monday.

The Library on Labor Day.

On Labor Day only two departments of the public library will be open, the reference and periodical. Patrons of the library can read in these departments from 1 to 9 p.m. All the circulating departments of the library will be closed, and no books will be issued for home use.

Flag Raising Event.

Citizens of South Hollywood and vicinity will take part in a flag raising on a lot owned by J. A. Heyman at Melrose and El Centro avenues on Tuesday at 11 a.m. Children of the Los Angeles Orphans' Home will assist with patriotic songs. There will be speeches, refreshments and free buttons.

War Work Lawn Fete.

A lawn fete for the benefit of American soldiers and sailors and for French and Belgian relief will be given on Saturday, September 7, at Avenue 57 and York boulevard, by a committee of women, of which Mrs. Annie M. White of No. 4931 Meridian street is secretary. There will be a varied entertainment and an auction of rugs.

BARS COAL DEALERS FROM LEAVING SACKS.

[BY A. P. NIGHT WIRE.]

SAN FRANCISCO, Aug. 30.—Violations of the order that coal dealers must not leave sacks with consumers are to be rigidly prosecuted hereafter, Albert E. Schwabacher, Federal Fuel Administrator for California, announced here today.

The maximum penalty provided by the order is a $5000 fine or two years' imprisonment or both.

Schwabacher ordered also the discontinuance of storing coal, charcoal or wood fuel in sacks, saying that this practice was wasteful.

FRENCH TROOPS TAKE OISE HILL.

(Continued from First Page.)

ble of holding up a large force and obliging assaulting troops to dodge and surround the emplacements. It has been found that artillery preparation, however intense, never reaches all of them.

French soldiers, after their experience in Thiescourt forest, are becoming familiar with this Indian style of fighting, while the German machine gunners, left behind so that the infantry might retire with greater security, are becoming weary of their task. When taken prisoner they complain that they alone have been sacrificed and they have been obliged not only to face the French, but have been under fire of their own artillery, shells from the rear falling on the positions they have been left to hold. This happened yesterday at Noyon and seemed to be happening today.

Shells from the German heavy artillery were falling short all around Mont Simeon and others were falling in Noyon. The heavy German guns have been withdrawn a considerable distance since the day before yesterday. No sound of their firing can be heard and shells arriving in the vicinity of Noyon sound as if they were nearly spent. Noyon has suffered little from shell fire so far. The French purposely spared the town, preferring to take it at the point of the bayonet rather than destroy historical monuments. The enemy has boasted he would destroy the city, and the work has begun. It will, in all probability, remain unfinished, for the present fighting mood of the French troops promises further changes in the situation that will oblige the enemy again to take his heavy guns farther back.

PRACTICE MAKES HUN EXPERT ON RETREAT.

BY G. H. PERRIS.

[ATLANTIC CABLE—EXCLUSIVE DISPATCH.]

WITH THE FRENCH ARMIES, Aug. 29.—(Delayed.) Give the devil his due. The Boche is a master of the art of retreat. He has practiced it much, and has learned much in the course of his practice, from the days following the battle of the Marne four years ago on-ward. In his withdrawal from Roye, Lassigny and Noyon to the Cambrai-St. Quentin line in March of last year he completed an operation prepared during the winter months with meticulous care. The country having been systematically ravaged there remained only on the last night to blow up all roads and bridges behind troops flying for dear life to the newly-made trench system which the army had been persuaded to believe was impregnable.

This time, again, the retreating armies seem so far to have got away some of their material, but to achieve this result and indeed to save themselves from complete disaster, they have had to suffer heavy losses in their resistance. It is a great difference which may be enlarged before the next resting place of the legions of Von Boehn is found. For this difference there are three reasons: The first is that Ludendorff has no time to prepare as Hindenburg did eighteen months ago. The second is that under Gough, Fayolle, Humbert and other generals who found the trenches in front of them suddenly evacuated last year and ever since have been determined to pounce the moment the opportunity came, the Allied armies have had months of experience of an invigorating and successful offensive so that they completely lost the lassitude born of a winter in fixed trenches.

The strategical skill so manifest in the strokes that produced the retreats from the Marne to the Vesle, from the Aisne to the Oise, from the Matz to the Divette, and from the Avre to Lihons, shows itself not less powerfully in the latest events. When Humbert and Mangin invested Noyon by the west and south yesterday they met with a determined opposition with every sign that the range of wooded heights north and northeast of the town would be resolutely held. In the suburbs every house had been turned into a machine-gun post, and barrage of heavy shells on the southern and western edges of it show that the enemy is in no great hurry to remove his artillery.

The guns of the Germans were set behind the road so they could fire till the end. But at the last moment Debeney's rapidity in turn helped Humbert to bring his left wing across the Roye-Noyon high road and double the movement, threatening the only two roads open for retreat from the Noyon salient. These, running respectively to Ham on the Somme and Jussy on the Crozat Canal made it certain that the retreat could not be long postponed.

BUSINESS BREVITIES.
[Advertising.]

The Times Branch Office, No. 619 South Spring street. Advertisements and subscriptions taken. Telephones Pico 700, 10391.

Yarn for knitting, at wholesale prices. A. Brick, 745 S. Broadway.

Steckel should take your picture.

"The Exclusive Specialty House"
Myer Siegel & Co
443-445-447 S. Broadway
Stores closes today at 1:00 o'clock.
Our Veils
Our Veils in latest and smartest styles by yard and drapes. Autumn colors and designs, effective in hand run and chenille dotted. Drapes have wide or narrow chiffon borders. Just the thing for a week-end outing; or for smart affairs in the more elaborate styles.
First Floor.

Subscribe to the
CHRONICLE
San Fancisco's Leading Daily and Sunday Paper
You cannot afford to overlook its special Sunday features, which teem with interest.
Subscription and advertising rates given upon application to the Los Angeles representative of the Chronicle—
F. A. TAYLOR
337 South Hill Steet
Main 6637 61273

HAY FEVER ASTHMA
QUICKLY RELIEVED
ASTHMADOR
Begin Treatment NOW Money Back Guarantee

"TIMES" CIRCULATION FOR THE MONTH OF JUNE, 1918.

STATE OF CALIFORNIA, COUNTY OF LOS ANGELES, SS.:

Harry Chandler, President and General Manager of the Los Angeles Times, being duly sworn, declares upon his oath that the following is a true and correct record of the daily circulation of said newspaper for the month of June, 1918:

JUNE, 1918.	Copies.
June 1 (Sunday)	75,800
June 2	74,660
June 3	74,960
June 4	75,402
June 5	75,450
June 6	75,429
June 7	75,438
June 8 (Sunday)	75,438
June 9	322,500
June 10	75,609
June 11	75,802
June 12	75,802
June 13	75,900
June 14	76,130
June 15	76,132
June 16 (Sunday)	329,900
June 17	76,429
June 18	76,819
June 19	76,615
June 20	76,615
June 21	76,619
June 22 (Sunday)	222,300
June 23	77,384
June 24	77,384
June 25	77,600
June 26	78,074
June 27 (Sunday)	125,800

Average for every day of June, 1918.....84,266
Sunday only, average for June, 1918.....322,980
Average every-day gain over June, 1917.....11,492
Average Sunday-only gain over June, 1917.....12,777

HARRY CHANDLER,
President and General Manager, The Times.
Subscribed and sworn to before me this 3d day of July, 1918.
[Seal] FRANK X. PFAFFINGER,
Notary Public.

BARKER BROS.' STORE
will be
Closed All Day
TODAY
(Account Employes' Annual Outing—Santa Monica Beach)
AND WILL REMAIN
CLOSED ALL DAY MONDAY
(in Honor of Labor's Holiday)
Barker Bros
ESTABLISHED 1880
724 to 738 South Broadway

To get him going and coming.
45 Is Good
We make a fine, hand-tailored suit of imported or domestic ALL-WOOL fabric, sewed with silk and guaranteed right in both Quality and Tailoring for—
-$45-
Our promises are as good as our 21 years of reputation in Los Angeles.
At Brauer & Co
—Tailors to Men Who Know
TWO SPRING ST. STORES
345-347 and 529-527½

FREE EXHIBIT
Arrowhead Springs Products
Stall E-8
Grand Central Market
Free samples—Arrowhead Spring Water, Kwas and Ginger Ale
ARROWHEAD SPRINGS CO. Inc.
Phone's 27965 - South 381

CONSTANTIAN
The Best In Oriental Rugs
340 South Broadway

The jewelry users visitors to California always enjoy
Brock and Company
Jewelers
BROADWAY AT 8TH

Just Published—
Already in Second Edition
THE INFERNO
By HENRI BARBUSSE
Author of "Under Fire"
Translated from 100th French Edition
A vivid novel of the never ceasing war waged between the sexes, as seen in a little Parisian hotel.
All book stores $1.50 net
Boni & Liveright, N.Y., Publishers

Grand Central Public Market
Bring this ad and you can buy
SATURDAY
From 9:30 to 11:30 a.m.
6 Bars White King Soap 25c
ALL DAY SATURDAY
To Introduce
1 30c can Spee-Dee..20c
6 bars White King Soap 25c
Combination 45c
STALL C-8.

THOS. B. CLARK
General Auctioneer and Importer of Antique Furniture
MOVED TO
911-913
South Hill St.
F1907. Main 3891.

AUCTION
GEO. J. Blank
Auction Commission House,
2218-2220 S. MAIN.
Phone or see us before you sell or trade your merchandise. Cash advanced on consignments. Phones 28040; South 6218.

REED & HAMMOND
General Auctioneers. 1053-55 So. Main St., near 11th. Oldest and largest auction house in the Southwest. Experts in every branch of auction work. Watch our ads, and attend the big sales. Cash advanced on consignments. For all information call up F3545; Broadway 2880.

RHOADES & RHOADES
Expert Live Stock Auctioneers
Ben A. Rhoades and Harold B. Rhoades. Sales conducted in all parts of California and adjoining States.
Office, 1501-3-5 So. Main St., Los Angeles
Phones: Main 1259—25679

AUCTION.
S. W. KOHN
The Reliable Auctioneer.
Pays highest cash prices for all kinds of merchandise, fixtures, furniture, restaurants, etc.
Auction sales conducted anywhere. CASH advances made on consignments.
NOTICE—Before you sell call on me. Phone Main 2655, evenings, Home 21497. Salesrooms 1607 S. Main St., near West 16th St., Los Angeles.

AUCTION
J. J. SUGARMAN AUCTION & COMMISSION HOUSE.
335 South Los Angeles St.
F4810. Main 3114.

D. BONOFF
FURRIER
Special August Fur Sale
810 S. Broadway. Phone 13613

PERFECT FUNERALS
½ TRUST PRICES
The Very Acme
Of all that is best in equipment, service, paraphernalia and accommodations. And Godeau-Martinoni save you Half of Trust prices.
TELEPHONE
Bdy. 2731; Home 53427
Godeau-Martinoni
827 South Figueroa Street
Shipments to All Parts of the World.
No Extra charge for funerals in any part of Los Angeles county.
Godeau Funeral Service has branches in San Francisco, Oakland, Stockton.

THE WEATHER.
[Official Report.]

LOCAL OFFICE, U. S. WEATHER BUREAU, Los Angeles, Aug. 30.—[Reported by Ford A. Carpenter, Meteorologist.] At 5 o'clock a.m. the barometer registered 29.84; at 5 p.m., 29.81. Thermometer for the corresponding hours showed 65 deg. and 78 deg. Relative humidity, 5 a.m., 82 per cent.; 5 p.m., 35 per cent. Wind, 5 a.m., northwest, velocity 8 miles; 5 p.m., southwest, velocity 16 miles. Highest temperature, 82 deg.; lowest, 64 deg. Rainfall for season, .12 of an inch. Barometer reduced to sea level.

WEATHER CONDITIONS.—A ridge of high pressure extends from Montana southeasterly to Florida, and the barometer is relatively low on either side. The northeastern depression caused light rains in scattered localities east of the Mississippi River, and the southwestern depression is giving continued warm weather to California and Arizona. There is at present no indication of any change during the next thirty-six hours in the existing fair and moderately warm weather in Los Angeles and vicinity.

ORCHARD REPORTS.—Minimum and maximum temperatures from orchards reported to the Los Angeles office of the U. S. Weather Bureau yesterday are as follows:

Stations—	Max.	Min.
Mt. Wilson	86	67
Pasadena	90	63
Pomona	99	58
Redlands	100	65
Riverside	102	61
Santa Barbara	83	62
San Bernardino	102	63

LOCAL FORECAST.

For Los Angeles and vicinity: Unsettled Saturday; probably showers; moderate winds, mostly southwesterly.

STATE FORECAST.

SAN FRANCISCO, Aug. 30.—Weather forecast: San Francisco and vicinity: Unsettled Saturday and occasionally threatening; moderate southwesterly winds.

Northern California: Partly cloudy and occasionally threatening Saturday; probably showers in southeast portion; not so warm in the interior; gentle westerly winds.

Southern California: Unsettled Saturday; probably showers; not so warm in the interior; moderate winds, mostly southwesterly.

Sacramento Valley: Fair Saturday; not so warm; gentle westerly winds.

Santa Clara Valley: Partly cloudy and occasionally threatening Saturday; not so warm; gentle northwesterly winds.

San Joaquin Valley: Unsettled Saturday; possibly showers; not so warm; gentle winds, mostly northerly.

ARIZONA FORECAST.

WASHINGTON, Aug. 30.—Forecast for Arizona: Fair in south portion and Sunday; cloudy and unsettled in north portion; not much change in temperature.

TEMPERATURES.

	Max.	Min.		Max.	Min.
Abilene	96	64	Phoenix	104	76
Boise	86	54	Pittsburgh	78	58
Boston	70	60	Pomona	96	63
Buffalo	76	54	Portland, Or.	94	60
Chicago	72	54	Rapid City	72	50
Concordia	94	64	Red Bluff	92	60
Dodge City	90	64	Redlands	100	65
Eureka	64	52	Riverside	102	61
Flagstaff	82	54	Roseburg	90	54
Fresno	104	74	Roswell	100	70
Galveston	88	82	St. Louis	84	66
Helena	90	58	St. Paul	82	56
Helena	80	48	Sacramento	102	70
Huron	72	50	Salt Lake City	84	62
Independence	94	64	San Francisco	82	62
Kamloops	84	52	S. Bernardino	102	63
Kansas City	88	72	San Diego	78	70
Knoxville	88	66	San Francisco	70	58
Los Angeles	82	66	S. Luis Obispo	80	56
Memphis	94	72	Seattle	84	54
Modena	78	58	Spokane	84	58
Mt. Wilson	86	67	Tonopah	80	58
Nashville	92	72	Tucson	98	74
New Orleans	84	76	Tampa	92	74
New York	84	64	Washington	88	70
North Head	68	52	Winnemucca	92	48
Oklahoma	100	68	Winnipeg	68	42
Omaha	94	64	Yuma	108	74
Pasadena	95	62			

COLORADO RIVER.

YUMA (Ariz.) Aug. 30. — [Exclusive Dispatch from the U. S. Reclamation Service.] Gauge height of Colorado River, 14.1 feet. Discharge yesterday, 7500 cubic feet; today, 7100 cubic feet.

TIDE TABLE

		High.	Low.	High.	Low.
Saturday,	Aug. 31	12:25	6:40	11:57	5:54
Sunday,	Sept. 1	1:00	7:24	12:35	6:44
Monday,	Sept. 2	1:45	8:07	1:2	7:5
Tuesday,	Sept. 3	2:22	8:19	2:06	8:04
Wednesday,	Sept. 4	0:1	5:0	1:6	6:0
Thursday,	Sept. 5	0:44	2:51	2:41	5:38
Friday,	Sept. 6	3:39	9:32	3:43	9:42
		0:8	5:4	3:1	

NOTE—In the above table of tides, one hour should be added to the various times mentioned until the last Sunday in October, in order to conform with the daylight law.

VITAL RECORD.

MARRIAGE LICENSES.

The following marriage licenses were issued yesterday. Name and age given.

BAKER—OBERGFELL: Robert E. Baker, 42; Ruby I. Obergfell, 24.

BAUER—NELSON: Fehr G. Bauer, 33; Signe P. Nilson, 30.

BRIGGS—BRIGGS: John B. Briggs, 33; Sarah M. Briggs, 35.

CAILLET—NICHOL: Lucius L. Caillet, 33; Dorothy Nichol, 24.

COLLINS—STEIN: Maurice W. Collins, 31; Assunta M. Stein, 22.

CORNELIUS—KOHLER: Norman H. Cornes, 24; Mildred M. Kemp, 24.

COTTRINGER—EVANS: William O. Cottengin, 23; Anita R. Evans, 21.

FARRELL—HARBART: Oscar Farrell, 26; Rose D. Harbart, 21.

GASPARD—BOHRBOUGH: Frederic J. Gaspard, 27; Gladdis E. Bohrbough, 25.

HERNANDEZ—LARGO: Ignacio B. Hernandez, 28; Francisca Largo, 54.

HOLLAND — BERROAT: Robert C. Holland, 26; Faith L. Berroat, 24.

JAIMURENA — JIMENEZ: Tomas Jaimurena, 32; Dolores Jimenez, 32.

LAMB — JONES: Claud H. Lamb, 35; Hester L. Jones, 33.

LA PRADE — HOOPER: Arthur T. La Prade, 23; Lucile Hooper, 23.

MANNING — LA POINT: James A. Manning, 33; Mary A. La Point, 32.

NIMMER—WISE: Charles J. Nimmer, Jr., 21; Marion Wise, 20.

PARRETT — SANTEE: Charles W. Parrett, 36; Ethel R. Santee, 28.

RETTIG—BEARDEN: Charlie Rettig, 32; Edna A. Bearden, 19.

RICHARDSON — WILEY: James H. Richardson, 29; Rhea B. Wiley, 24.

ROGERS—NAWMAN: John L. Rogers, 36; Nellie R. Nawman, 24.

ROSENCRANS—LOVELL: Frank R. Rosencrans, 30; Mary J. Lovell, 19.

SCHWEITZER—PELPHREY: William Schweitzer, 36; Rose Pelphrey, 30.

SHAFFERO—DICE: Otto F. Shaffero, 42; Emma L. Dice, 37.

SIMMONS — LAASER: Charles V. Simmons, 21; Frieda Laaser, 20.

VAZQUEZ — CODY: Abelardo Vazquez, 23; Beatrice Cody, 20.

BIRTHS.
Names, sex, place and date of birth.

CONWAY. Mr. and Mrs. Robert L. Daughter, 1137 Los Palos street, August 28.

DEL RAU. Mr. and Mrs. John F. Daughter, California Hospital, August 24.

DENNIS. Mr. and Mrs. Louis K. Boy, Methodist Hospital, August 25.

GILL. Mr. and Mrs. Henry W. Daughter, White Memorial Hospital, August 27.

KNOTT. Mr. and Mrs. Elborn R. Daughter, California Hospital, August 25.

LAVANDERIN. Mr. and Mrs. John E. Daughter, Los Angeles Harbor, August 23.

MACK. Mr. and Mrs. George, Daughter, County Hospital, August 28.

MEYER. Mr. and Mrs. Mosier M. Daughter, 700 North Andrews boulevard, August 28.

PARKER. Mr. and Mrs. Lester J. Daughter, Los Angeles Harbor, August 26.

EXPERIENCED SPECIALISTS.
Look at Drs. Shores & Shores' record. 25 years continuous success specializing in Catarrh, Chronic and Nervous Diseases of men and women. They are reliable and will treat you absolutely on the square. Consultation Free. 643-4-5 Lissner Bldg., 324 S. Spring St., L. A. Hours: 9 to 5; Evenings, 7 to 8:30; Sundays, 10 to 12.

BIRTHS.
Names, sex, place and date of birth.

QUINN. Mr. and Mrs. Harley, Daughter, 1478 West Thirty-seventh street, August 29.

ROGERS. Mr. and Mrs. Charles, Boys (twins,) 351 West Forty-seventh street, August 23.

SHEPPARD. Mr. and Mrs. William E. Boy, Methodist Hospital, August 26.

WILKINS. Mr. and Mrs. Floyd H. Boy, 1274 East Forty-eighth street, August 28.

DIVORCE SUITS FILED.

COWSELL, Walter F. against Edna.

DAY, Mary E. against Ezra A.

INGUE, Joyo against Yoshito.

NICHOLS, Charles P. against Elnora N.

REED, Florence L. against Hallee G.

RICHARDSON, Marina against Carl W.

ROBINSON, Celina against Joseph.

SCHEPP, Mary H. against Phillip G.

WELLER, Florence M. against Joseph H.

WILLIAMSON, Harry B. against Clara E.

DIVORCE DECREES GRANTED.

FEDER, Feliciana from Henry C.

HICKS, Emma from John M.

HOOTH, Arthur W. from Amy L.

LOOMIS, Grace from Lawrence D.

MAGGIO, William J. from Rosella.

SHELLENBARGER, Charles L. from Ethel C.

WYVELL, Faye from Gilbert F.

ZIELSDORF, Ona from Sarah.

OFFICIAL DEATH LIST.

Name and place of death—	Age.	Date.
CLARK, Frances A. Los Angeles	66	Aug. 29
COATS, John A. Los Angeles	43	Aug. 28
CLAY, Horace C. Los Angeles	84	Aug. 29
DE FRAITES, Fred, Los Angeles	38	Aug. 30
DOE, John, Los Angeles	45	Aug. 27
MILL, Wheeler, Los Angeles	75	Aug. 29
RANISH, Louis, Los Angeles	39	Aug. 29
RYNDE, Marietta, Los Angeles	77	Aug. 29
SAVAGE, James J. Los Angeles	73	Aug. 29
STRUGGS, Cora E. Los Angeles	47	Aug. 29
SHILLING, Isaac S. Los Angeles	87	Aug. 29
WADERVITZ, Milton E. Los Angeles	20	Aug. 29
WATERMAN, Adelaide T. Los Angeles	71	Aug. 25

DEATHS.
With Funeral Announcements.

BASTIAN. August 30, Alfred H. Bastian, aged 74 years. Funeral private, today at 4 p.m., from chapel of W. M. Strother, No. 6240 Hollywood boulevard.

BROWN. At No. 217 South Tolmo, August 29, John Brown, husband of the late Sarah Elizabeth Brown, aged 81 years. Funeral today at 2 p.m., from the chapel of Cunningham & O'Connor, No. 1031 South Grand. Interment, Inglewood Park cemetery.

BYRNE. At Altadena, Cal., August 30, Mrs. Grace Amelia Byrne, aged 40 years, beloved wife of James D. Byrne. Funeral services today at 2 p.m., from the funeral parlors of W. A. Brown, No. 1295 South Flower street. (San Francisco, Cal., papers please copy.)

EATON. At Cedar City, Utah, August 28, Gordon S. Eaton, beloved father of Louis S. Eaton of Los Angeles and Mrs. P. A. Maloney of San Jose, Cal. Funeral from the chapel of Pierce Bros. & Co., No. 810 South Flower street, Saturday, August 31, 2:30 p.m.

JACOBSON. In this city, August 29, 1918, Mary E. Jacobson, aged 57 years, beloved wife of J. Tracey Jacobson and mother of John L. Sayre. Funeral services will be held from the chapel of Booth & Boylson Co., No. 1147 South Flower street, Saturday, August 31, at 10 a.m.

KELLEY. In Glendale, August 29, 1918, Thomas Jasper Kelley, native of Illinois, aged 75 years. Funeral services Saturday afternoon, August 31, at 2 o'clock, in the Little Church of the Flowers, Forest Lawn Memorial Park.

LARWIN. August 29, George B. Labatie, aged 42 years. Remains at Breese Brothers, 555 Figueroa. Interment, Joplin, Mo.

LANDVOGT. August 29, Philip, beloved husband of Margaret Landvogt, father of John G., William J. and Nellie M. Landvogt, aged 57 years. Funeral today at 2:30 p.m., from the chapel of Cunningham & O'Connor, No. 1031 South Grand avenue. Requiem mass at St. Vincent's Church, 10 a.m. Interment, Calvary Cemetery.

McGINNIS. At Sherman, Cal., August 29, 1918, Robert, beloved son of Mr. and Mrs. Isaac McGinnis. Funeral services from Catholic Church, Sherman, Saturday, 10 a.m. Interment Hollywood Cemetery. Gates, Crane & Earl, directors.

OLIVER. August 29, Homer Oliver, aged 68 years. Funeral today at 8:45 a.m. at St. Vincent's Church, Cunningham & O'Connor, directors.

PIERCE. August 29, at his residence, No. 2012 Hallsdale avenue, Judge Henry A. Pierce, aged 79 years, husband of Nellie A. Pierce. Funeral services will be held Sunday at 3 p.m. from the chapel of the Washington Undertaking Co., No. 735 West Washington. Interment private. (Cleveland, O., papers please copy.)

RITCHIE. August 30, 1918, Matthew R. Ritchie. Remains at the chapel of Boothe & Fitch.

STEVENS. At No. 1718 Mt. Royal avenue, Herbert A. Stevens, aged 54 years, beloved father of Mrs. Joe Bulko and Alfred H. Stevens of this city and Lee D. Stevens of Wiley, Colo. Funeral services at Forest Lawn Cemetery chapel today, 2 p.m. Arthur E. Cresse, director.

TYACK. August 30, 1918, Mrs. Richard Tyack at home of her brother, William Jennings, No. 2804 Rusco street, El Paso, Tex.

WATERMAN. At No. 306 South Grameery place, August 27, 1918, Adelaide T., widow of the late Charles A. Waterman, beloved mother of C. Reed Waterman of this city and Mrs. George T. Laing of Philadelphia, Pa. Funeral services at the residence, Monday at 2 p.m. Friends invited. Interment strictly private. Breese Brothers, directors.

CARD OF THANKS.

We wish to thank our friends and relatives, also the ladies of the Mothers' Home Club of Latin, for their kindness and sympathy shown in our recent bereavement in the loss of our mother; also for the beautiful floral offerings. Mrs. P. M. Scholler, Mrs. S. A. Selzer, A. Steelsen, H. R. Steelsen, D. J. Steelsen.

FUNERAL DIRECTORS.

E. E. Overholtzer-Sons Co.
E. CLAIR OVERHOLTZER, J. W. OVERHOLTZER.
Main 6002 — Pico at Grand — 85688.

Ivy H. Overholtzer,
Funeral Director,
Hill street at Tenth. F1048—Main 1048.

61349. Booth & Boylson. Bdwy. 3422. Paul D. Robinson—Geo. M. Adair.

PIERCE BROS.' FUNERAL CHURCH.
MAIN 4780. 813 South Flower. 6048.

JOHN R. FAUL CO., INC.,
HOME 31061. 2020 N. BROADWAY. EAST 81.

GEO. K. WILLETT.
WEST 5074. 731 WEST WASHINGTON. 20706.

Dpring's Shop.
FLORAL DESIGNS.
Artistic work. Reasonable prices.
Sixth st., bet. Bdwy. and Spring. F. or Bdwy. 3020.

DENTIST DECLINES TO AID DRAFT EVASION.

[EXCLUSIVE DISPATCH.]

WASHINGTON, Aug. 30.—That men are seeking to evade the draft was evidenced today through publication of the following letter from A. Bruce Bielaski of the Department of Justice:

"Department of Justice, Bureau of Investigations, Washington.

"Maj.-Gen. Enoch H. Crowder, Provost-Marshal-General, Washington, D. C.

"Dear Sir: The following information has been received from W. F. Wilkinson, D.D.S., Warrensburg, N. Y., and is submitted for your consideration and whatever action you may deem advisable:

"'Most earnestly recommend that the government at once take necessary steps to warn every dentist in the United States against the unnecessary extracting of teeth for men between the ages of 18 and 45. In two days have had occasion to refuse to extract for four different patients, and this was in a small town.'

"A. B. BIELASKI."

Gen. Crowder is satisfied that all but a negligible part of the men affected by the new draft proposals will register practically and accept the call in that spirit.

MARRIAGE LICENSES AT SANTA ANA.

Emmett Smith, 45, and Sarah Mabel Smith, 44, both of Los Angeles; William R. Osborne, 36, San Pedro, and Josephine Crozier, 35, Los Angeles; Ernest W. Garrison, 37, and Nellie M. Niedert, 38, both of Los Angeles; William C. Ramstein, 26, and Lillian Crosthwaite, 18, both of Los Angeles; James Wetherby, 36, and Marie Hodg, 20, both of Long Beach; Willis S. Myers, 39, and Laura A. Goodwin, 28, both of Long Beach; Lewis G. Bolton, 40, and Caroline H. Kimboll, both of Los Angeles; Otto H. Buer, 22, and Enid J. Underwood, 18, both of Orange; Joe Lusher, 36, Cleveland, O., and Mary McComb, 47, Akron, O.; Sam Gersh, 34, and Dorothy Debovitz, 25, both of Los Angeles; Arthur Randall, 29, and Olive Marguerite Eldridge, 21, both of Los Angeles; Ernest Josiah Barger, 32, and Fredda A. Moesser, 26, both of Santa Ana.

BATTLE SUMMA

(Continued from First Page)

paume the British are wor... along the Bapaume-Cam... road toward Lebucquiere. ... the north of this region Bu... court and Hendecourt on ... old Hindenburg line, both ... captured, but the Germans ... violent counter-attack fo... back the British to their ... ern outskirts, where at last ... counts occupying an old ... man trench system the G... mans were being held.

Northeast of Arras the B... lish now are only a step ... from the famous Dro... Queant switch line, one of ... strongest of the enemy's fo... fied positions, which is said ... be filled with forces who ha... to tenaciously dispute its ... ture.

LYS SALIENT.

Southwest of Ypres in ... Lys salient the Germans a... have begun withdrawing ... are being closely followed ... the British. The British ... hold Bailleul. The withdr... of the Germans seemingly ... cates it is their purpose to ... out this salient and straig... their line southward from ... It is a move, however, the... greatly lessening the chan... a drive during the present ... toward the channel ports ... this region.

There has been a consider... increase in the enemy's arti... activity against the Ameri... troops in the Vosges region. ... eral patrol attacks by the G... mans have been stopped by ... Americans.

Moving forward with c... tained power, British ... east and southeast of Arras ... pear to have crashed ... through the Hindenburg ... Dispatches received today ... to indicate that they now ... begun to roll up "the Ger... forces on the front to which ... enemy is retreating along ... whole Picardy front." ... Arras further gains are ... ported.

Along the line further s... which is held by the Britis... night passed without ... There were counter-attacks ... the Germans against the ... and the Aisne, but these ... repulsed by the French.

Along the front from ... Somme south to the Noy... gion and thence east ... Ailette, a sector which is ... important at present, the ... appears to have checke... French until he can ... his forces from the perilo... sition in the salient betwe... Somme and the Oise.

Progress southeast of ... would seem to be the m... portant feature of the ... the great battle. Canad... appears, are slowly adv... along the Arras-Cambrai ... and are widening the ... the

BATTLE SUMMAR

(Continued from First Page.)

paume the British are working along the Bapaume-Cambrai road toward Lebucquiere. To the north of this region Bullecourt and Hendecourt on the old Hindenburg line, both were captured, but the Germans in a violent counter-attack forced back the British to their western outskirts, where at last accounts occupying an old German trench system the Germans were being held.

Northeast of Arras the British now are only a step away from the famous Drocourt-Queant switch line, one of the strongest of the enemy's fortified positions, which is said to be filled with forces who intend to tenaciously dispute its capture.

LYS SALIENT.

Southwest of Ypres in the Lys salient the Germans again have begun withdrawing and are being closely followed up by the British. The British again hold Bailleul. The withdrawal of the Germans seemingly indicates it is their purpose to bend out this salient and straighten their line southward from Ypres. It is a move, however, that will greatly lessening the chance of a drive during the present year toward the channel ports from this region.

There has been a considerable increase in the enemy's artillery activity against the American troops in the Vosges region. Several patrol attacks by the Germans have been stopped by the Americans.

Moving forward with sustained power, British armies east and southeast of Arras appear to have crashed clear through the Hindenburg line. Dispatches received today seem to indicate that they now have begun to roll up "the German forces on the front to which the enemy is retreating along the whole Picardy front." East of Arras further gains are reported.

Along the line further south, which is held by the British, the night passed without change. There were counter-attacks by the Germans against Gen. Mangin's army between the Ailette and the Aisne, but these were repulsed by the French.

Along the front from the Somme south to the Noyon region and thence east to the Ailette, a sector which is vitally important at present, the enemy appears to have checked the French until he can extricate his forces from the perilous position in the salient between the Somme and the Oise.

Progress southeast of Arras would seem to be the most important feature of the new battle, Canadians, it appears, are slowly advancing along the Arras-Cambrai road and are widening the gap on the famous line to which the Germans retired eight months ago.

It seems that any great additional British success in this region may shatter Germany's hope of conducting a defensive campaign along this front, which, it is probable, the Germans are now hastily withdrawing.

In Central Picardy from the Somme north to Bapaume the enemy is retreating eastward toward St. Quentin. Large numbers of prisoners, many guns and much material are falling into the hands of the British.

Elsewhere the apparently retiring British, French and American forces are maintaining their pressure against the enemy, who now has lost all his important bases west of the Hindenburg line except Peronne, Ham and Tergnier. The British now are within two miles of Peronne on the southwest and the French are five miles southeast of Ham. The important railroad junction of Tergnier is also threatened very seriously, while the French crossing of the Ailette bodes ill.

North of Soissons the Germans have thrown in fresh troops to stop the advance of the French and Americans toward the heights dominating the Chemin des Dames, and in possession of which would compel the enemy to withdraw from the Vesle. The Allies thus hold the more favorable positions and have but one more plateau to overcome to reach their objective.

EXPECT HUN STAND.

As the fall of Roye compels the Germans to retire to the line south of Peronne, the center of Bapaume by the British makes it necessary for the enemy to retreat north of the Somme. Where the enemy will make his next stand here is problematical. His best line would seem to be that of the Canal du Nord, which runs northeast from Peronne. The canal curves only five miles east of Bapaume, then crosses the old Hindenburg line near Havrincourt, seven miles east of Bapaume.

The Canal du Nord extends across the Picardy battlefield in a general north and south direction and the fact that the Germans are offering stout resistance to the French south of Peronne, where the canal parallels the Somme, would indicate the probability that they will attempt to stand on the line of the canal. The Germans are contesting bitterly the possession of heights north and east of Noyon. The French are on the southern slopes of Mt. Simeon, an important height east of Noyon.

Gen. Mangin's move is endangering the Ailette and the French-American progress north of the Aisne may be the beginning of a move to outflank the heights east of Noyon and north of the Oise by a drive toward Tergnier.

Since the beginning of the offensive in Picardy, the French troops have made the following advance. From Castel, on the Avre, to Bethencourt, on the Somme, the French have moved forward almost twenty miles. The Hindenburg line at St. Quentin, fifteen miles to the east. St. Quentin is 76 miles from Berlin and 132 miles west of Coblenz, on the Rhine, the nearest American troops east of Luneville. Berlin, which is 400 miles to the east, as the crow flies. Southern Alsace the American troops are eighteen miles from the Rhine.

The City and Environs—California's Costa Rica.

Editorials—News—Business—Society—The Drama

The Los Angeles Times

VOL. XXXVII. SATURDAY MORNING, AUGUST 31, 1918.—PART II: 8 PAGES. POPULATION { By the Federal Census—(1910)—319,187 By the City Directory—(1918)—497,591

Caucus.

DEMOCRATS GO NORTH TONIGHT

Lisbon Conference There on Primary Muddle.

May may Repudiate Rolph as its Candidate.

Myers's Lead Over Randall Mounts Still Higher.

The first local move to get the Democratic party of California out of the mess in which the primary has left it will be made tonight when a delegation of prominent Los and county Democrats leaves for San Francisco to attend a conference, the outcome of which will be a Supreme Court test of the preferential primary law.

The delegation going from here will consist of Dan Simms, chairman of the Democratic County Central Committee, Jeremiah' Muma, Ben Handley, Ray Groves, Mrs. M. Simmons, and Milton K. Young. At San Francisco it will be joined by Theo Dockweiler, Democratic national committeeman from California, and Francis J. Heney.

Mr. Young stated last night that the party is going north to attend the conference of Democrats representing the leading cities and counties of the State and that a strenuous effort will be made to have Heney's name on the November election ballot.

There was considerable gossip in Democratic circles yesterday to the effect that if Heney is thrown off the ticket and Rolph permitted to run as a Democrat, a good share of the Democratic vote will go to Johnson at the November election. Joseph P. Carter, Collector of Internal Revenue, admits that a great many Democrats feel that they have been imposed upon," said Mr. Carter. "Some keenly resent the attempt of Rolph to thrust himself upon the Democratic ballot after the nomination upon his own ticket. Rolph is clearly not a choice of the Democrats, since his primary law is unconstitutional.

The Democratic votes he will receive tossed to him by voters who cast their ballots with the understanding that he should be nominated on his own ticket before being nominated on any other ticket." Following a conference in San Francisco yesterday afternoon of Bay City Bourbons, Gavin McNab said that the first step will be an exhaustive study of the primary law with a view to appearing before the Supreme Court. Nothing of an active nature will be done until the vote is canvassed and conference with leaders of the party throughout the State have been had.

But—

"Democratic candidate for Governor must be on the ticket if it is humanly possible," quoth Mr. McNab.

VOTE DISCREPANCIES.

Subpoenas were issued yesterday afternoon for the officials of eleven voting precincts in Los Angeles and Pomona, Redondo Beach and Santa Monica to appear and explain apparent discrepancies in their election returns.

The precincts involved are: Nos. 353, 356, 496 and 704, Los Angeles; Nos. 1 and 21, Pomona; No. 1, Redondo Beach, and No. 13, Santa Monica.

Subpoenas were served late yesterday afternoon and last night on the various election boards, and call for the appearance of these boards before the Board of Supervisors at 10 o'clock this morning.

FLOWERS GAINS.

That Montaville Flowers was nominated as the Republican candidate for Congress in the Ninth District by a majority of more than 600 over Charles H. Randall, the notorious pacifist, is indicated by official returns from 583 of the 593 precincts. Mr. Flowers received 8883 votes and Randall 8104.

With a lead of 579 votes and thirteen of the missing precincts being outside the city, it is believed that the majority will be further increased when the complete count is made. Randall supporters were hoping early yesterday that a count of the forty-two precincts that were missing Thursday night would diminish the lead of Mr. Flowers, but they were disappointed.

When it appeared the day following the election that the result would be close, Charles H. Berger, who seems to be taking more interest in Randall than any one else, said he would demand a recount, but yesterday he said he is satisfied that Mr. Flowers was nominated and he would send a telegram to Randall to that effect.

The Randall supporters realize that their candidate has nothing but a bad record to recommend him for re-election, and they admit that nothing short of a miracle can "put him over." He will be pitted in the final selection against a man who is bone dry, and 100 per cent. American. The only thing Randall's nearest friends can say in his favor is that he has always stood for prohibition. That cannot be the issue in this campaign, because Mr. Flowers, too, has always stood for it.

The Times early in the primary campaign declared it did not believe there are enough pacifists in the Ninth District to nominate Randall over a vigorous American like Mr. Flowers. While the total vote shows that 8000 Republicans voted for Randall, The Times does not believe all of them to be pacifists. The majority of them permitted their enthusiasm over prohibition to sway them from the real issue.

CLINE ELECTED.

Semiofficial returns for Sheriff, compiled late last night, appeared to dispose of the reports circulated yesterday that Cline failed to get a majority of all votes cast. These late returns, nearly complete, gave Cline 47,444 and the field 46,429. The figures in detail are: Brain,

(Continued on Third Page.)

Saturday and Sunday Special

Cherry Bisque and Pineapple Ice Creams

Phone your dealer now for

CRESCENT SPECIAL SATURDAY and SUNDAY BRICK

You will need a Crescent Special Brick for the week-end. While you are reminded, call your dealer and order it — NOW.

Nothing so healthful, so economical as ice cream — saves expensive foods and satisfies a craving for sweets.

Start the Crescent Brick habit for Sunday dessert.

Special flavor for each week end.

In neat pint and quart sanitary cartons. Order NOW.

DAVE CARROLL A BENEDICT.

Just Look What Council's Clerk "Went and Done" in Portland.

"Portland," said Dave Carroll last Saturday, when one of the deputy clerks of the City Council asked him where he would spend his two weeks' vacation. He did not disclose what he was going to do there, however.

Monday evening, David M. Carroll, who for ten years has been clerk of the City Council, was seen on his way to the depot with a suitcase in either hand.

Yesterday a telegraphic dispatch to The Times from Portland, Or., announced that a marriage license had just been issued to David M. Carroll of Los Angeles and Mary B. Livingston of Portland.

Now the City Hall is watchfully waiting for his return. They intend to congratulate him first, and ask questions afterwards.

Unwelcome.

THOR UNBIDDEN RESORT GUEST.

Electric Storm Plays Havoc in Bear Valley.

Pine Knot Lodge Damaged by Falling Tree.

Forest Fires Prevented by Copious Rainfall.

Pine Knot Lodge, the oldest summer resort in Big Bear Valley, narrowly escaped destruction yesterday afternoon when lightning struck a gigantic tree beside the administration building and flung its trunk across the kitchen, crumpling the flue and starting a fire from the chimney.

The fire quickly spread from the kitchen to the dining hall, but a small army of guests, forming themselves into a volunteer fire company, quickly suppressed the blaze. The total damage, according to an estimate made by Manager S. C. Skinner, telephoning from Knight's Camp last night, was less than $1000.

First news of the storm and fire was communicated to Redlands about 3 o'clock yesterday afternoon by the telephone operator at Pine Knot. She said that the kitchen was in flames; that the dining hall was threatened, and that she would be compelled to forsake her post in the business office within a few minutes. Ten minutes later telephone connections could not be obtained, and communication was cut off all night.

The electrical storm is said to have been one of the most severe experienced among the San Bernardino Mountains in recent years. The fact that no forest fires were started is accounted for by the fact that a copious rain fell. At Redlands the gauge registered .06 of an inch of rain during the afternoon.

A terrific thunderstorm, which had its origin in the San Jacinto Mountains, raged at 6 o'clock last night, a half hour's rain amounting to .10 of an inch. More than an inch fell in the San Jacinto Valley. The service of the Southern Sierras Power Company was seriously interfered with in both the San Jacinto and Marino valleys.

During the storm a motor side car driven by Burl Blockwood, an employee of Supervisor John Hommers, skidded at the corner of Eighth and Market streets, Riverside, throwing Blockwood and two companions to the pavement. Blockwood was rendered unconscious and sustained scalp wounds which required several stitches to close.

Pine Knot Lodge is located on the south side of Big Bear Lake. It is owned by a company of capitalists, which includes Dr. A. C. Cameron, John H. Fisher, W. A. Knickerbocker and R. C. Skinner of Redlands. Dr. Cameron stated last night that nobody was injured in the fire, and that camp activities would continue without noticeable inconvenience.

PARENTS OF TEN PART.

Married Life of Thirty Years Brings Separate-maintenance Suit by Wife.

The married life of George and Clara B. Knoll went on the rocks yesterday after thirty years. The couple have ten children, three of whom are minors. They were married at Fort Wayne, Ind., on November 25, 1885, and separated on January 3, last. In a separate-maintenance suit Mrs. Knoll alleges cruelty and asks for the custody of the minor children.

She complains that while living in Fort Wayne, when Paull Knoll was born, she was provided with only bread and water. Her husband, she says, is a very profane man and has a violent temper. She avers that she had to eat in the kitchen, while he dined in the dining-room. When she went to church, she says he became abusive and falsely accused her.

KILLED DEER HUNTING.

Fred D. Hornick, Son of Late Former San Francisco Publisher, Victim in North.

Fred D. Hornick, son of the late Charles W. Hornick, former publisher of the San Francisco Morning Call, was found dead yesterday by the side of a spring in the mountains north of the Bay City, presumably accidentally shot, according to a telegram received last night by his uncle, William Wincup. Hornick was on a deer-hunting excursion.

No particulars of the accident were given. Mr. and Mrs. Wincup left for San Francisco last night on receipt of the message. Fred Hornick was married and had a daughter. He was 26 years old. His father died two years ago.

WANTED IN CHEYENNE.

Woman Accused of Stealing Furs Arrested as She Steps from Train Here.

Margaret Rochelle, 28 years old, of Cheyenne, Wyo., was arrested as she stepped from a Southern Pacific train yesterday morning on a telegraphic warrant from her home town charging grand larceny. It was stated that while employed as a maid by a wealthy family she had appropriated furs valued at several thousand dollars.

When questioned at police headquarters, the woman is said to have admitted the charge. A wire from Cheyenne last night stated that officers are en route to Los Angeles to take her back.

Forty-five to Fifty-five and Ready to Fight.

"Older" men ready and anxious to go to France as soldiers.

Some of the 3000 Los Angeles men offered for service with the colors under the new age ruling of the War Department. This picture was taken yesterday at the drill of the Half Century Association.

THOUSAND DRAFT MEN TO LEAVE NEXT WEEK.

TWO ENTRAINMENTS OF SOUTHLAND SELECTIVES ARE ON SCHEDULE.

Two entrainments of Southern California selective service men are scheduled for next week, according to instructions received yesterday by local draft boards from the Adjutant-General. The boards were instructed to order the entrainment of the limited service men, known as No. 1AC class, on Tuesday, and the last of the 1AA men of the class of June 5, 1917, and some of those who registered June 5, 1918, on Thursday.

The latter class will be the greater in number, 608 going from Los Angeles city and 408 from the county outside and from San Bernardino, Riverside and Orange counties. These men will entrain by way of the Santa Fe for Camp Kearny on Thursday.

The other class to leave will include those men who, through some small physical defect, such as the loss of a finger, are not capable of taking a position in the front-line trenches. They are known as limited service men, and will fill clerical and other positions which they can handle behind the lines. Upon a man's physical condition will depend his assignment to particular duty.

The limited service men will entrain from Los Angeles Tuesday for Camp Bowie, Tex., about 250 leaving from this city.

TO HUNT "BLIND PIGS."

Council's Finance Committee is to Recommend Special Secret Service Appropriation.

Next Tuesday the Finance Committee of the City Council will recommend to that body that $1800 be appropriated for use in the secret service department of the police force, for use in seeking out blind pigs and bootleggers.

Speaking before the committee, yesterday, Dr. Robert Barton of the Morals Efficiency Commission, complained that several police judges are entirely too lax in their methods of dealing with persons arrested for selling liquor to soldiers and sailors. He said that in many instances the complaints were dismissed, and hinted that he would mention names unless better results are obtained in the future.

NOT ENOUGH VOTES.

As Result Sunday Ordinance is Still in Effect and Dance and Salary Laws are Held Up.

Being one vote short yesterday, because of vacation abstentees, the City Council was compelled to lay over until Monday the adoption of the dancing ordinance and the salary standardization ordinance, and the repealing of the Sunday-closing ordinance. This last means that we will have a closed town again tomorrow.

President Farmer and Councilmen Conaway and Criswell are away on vacations, and the Council couldn't get the required seven votes on any of the three measures yesterday.

BIG MILITARY AFFAIR.

Soldiers' and Sailors' Carnival on Admission Day will Have Unique Features.

With men from each surrounding military and naval cantonment participating, the soldiers' and sailors' carnival and field day, to be held at Exposition Park on Admission Day, September 9, will be one of the biggest affairs ever presented in this city.

An extensive programme has been promised by F. W. Blanchard and M. Philip Hansen of the Submarine Base, featuring military, naval and air thrills, horse and harness races, in which Uhlan, the $120,000 world's champion trotter, will take part; balloon station activities, circus stunts and clowns, a fancy saddle horse parade, boxing, wrestling, dancing and a great Wild West rodeo, under the direction of Tom Mix, film cowboy.

A massed band of 300 pieces will play and men in uniform will go through a series of drills. The proceeds are to be devoted entirely to the athletic and band funds of Fort MacArthur, Arcadia balloon school, the Naval Reserve, Submarine Base and the Soldiers' and Sailors' Welfare Committee.

First to Act.

MEN PAST FIFTY START ENLISTING MOVE HERE.

Half Century Association Wires Offer of Three Thousand Soldiers.

LOS ANGELES has the honor of being the first city in the United States to respond in numbers to the new call of the War Department for enlistments of men between the ages of 45 and 55. In a telegram to the Secretary of War yesterday, the Half Century Association of America, which has its headquarters here, offered its 3000 members to the country in whatever active war capacity they can best be employed.

In addition, the army recruiting office in the San Fernando Building has received a considerable number of applications for enlistment by men between 45 and 55. These have been referred first to the local officers of the ordnance department, the Quartermaster and Medical Corps and the Signal Corps, for which branches of service only the men beyond the draft ages are eligible. After passing the examiners there, the men will be allowed to enlist.

The telegram sent by the Half Century Association to Secretary of War Baker yesterday was in response to resoluticns unanimously adopted at a specially-called meeting at the headquarters of the organization in the San Fernando Building on Thursday night.

WIRED TO BAKER.

The resolutions are as follows:

"Whereas the Secretary of War has called for volunteers for war service of men between the selective age and 55 years, and

"Whereas there are many members of this association qualified for service under such call, and as the first purpose of this association is to marshal its resources and the resources of its members to aid and sustain the government in this war; now, therefore, be it

"Resolved that the Half Century Association of America, in response to said call, tenders to the United States government the services of its every member qualified thereunder, and also the organization itself as an instrument to facilitate the registration of volunteers generally under said call, and to bring about the ready and hearty response of all persons eligible to such service, irrespective of members of this association; and be it further

"Resolved that the president of this association be directed to advise by wire the Honorable Secretary of War and Congressman Osborne of these resolutions."

ARE KEEN TO GO.

Speaking of the offer of the association yesterday, its president, M. E. Bryant, said:

"The ruling of the War Department that men up to 55 may enlist is one of the best bits of news that the association has received. We have a well-equipped, well-drilled and efficient force in our Home Guards, who have been drilling under the instruction of army officers at Fort MacArthur. These men have been keen for a chance to go to France. They have felt that men of 50 and over, in good physical condition, can fight as well as the younger fellows. Gen. Joffre is past 70 and is able to outmaneuver the German commanders at every stage of the game. He probably puts in good, hard physical work as well as brain work, and evidently he stands the strain. Our Half Century men will show that they can stand the strain, too."

With the new War Department ruling, the association plans a fresh drive for increased membership. Over fifty new members were enrolled during the present week, according to Mr. Bryant.

Bostwick-Hardy.

CLUB WOMAN IS QUIETLY WEDDED TO CAPITALIST.

WITHOUT telling her most intimate friends of her plans, Mrs. Mahala A. Bostwick of No. 422 West Adams street, prominent member of the Friday Morning and Ebell clubs, was married Thursday night to Campbell Hardy, by Rev. Dr. Hugh K. Walker at his home.

The couple went alone to the Walker residence after the bride had earlier in the day telephoned Dr. Walker she would be there at 8:30 o'clock to be married. She is a friend of long standing of Dr. and Mrs. Walker.

The bride is the widow of a wealthy owner of extensive copper and silver interests in New Mexico, who died nearly twenty years ago. She has traveled around the world several times and went to Europe every two years until the war started. It was in Europe that she and Mr. Hardy, an eastern capitalist are said to have met several years ago. Mr. Hardy has spent his winters here for four or five years, but only returned a few days ago from a trip East.

Mr. Hardy has also been married before, but he nor his bride has any children. In securing their marriage license, Mr. Hardy gave his age as 59, while she gave hers as 58 years.

Following a honeymoon trip of a month or more to the Yellowstone and other points of interest the couple will return to Los Angeles to reside at the West Adams home of the bride.

Since the war Mrs. Hardy has devoted much of her time to Red Cross work.

Hope They Get Stung.

GERMANS SUSPECTED OF PLOT TO KILL OUR BEES.

WITH reports that a number of the bee stands had been destroyed on a ranch in Santa Monica Canyon owned by Harry Nine, officials from the Sheriff's office are working on the theory that German agents are at work in a sabotage plot to damage the bee industry in Southern California.

Sheriff Cline yesterday sent out instructions to all officials in the county to be on the lookout for further damage to apiaries. Five persons are under surveillance, it was intimated.

Shortly after midnight on Thursday, Nine, who is associated with the Pacific Telephone Exchange at Santa Monica, received information that two persons were overturning his bee stands and destroying hives.

Upon his notifying the Sheriff's office, a force of deputies headed by Deputy Sheriffs Coutts and Modie departed for the scene by automobile. They conducted an investigation, but could find no clew to the miscreants. It was learned, however, that the guilty parties have visited other bee ranches in the county, and that at least three men spoke with a decided German accent. They operated as prospective heavy purchasers of honey.

GAS CONVENTION OFF.

Drains on Employees Caused by War Cause Postponement by Association.

War conditions have caused the postponement of the annual convention of the Pacific Coast Gas Association, which was to have met in Los Angeles the first week in September. The annual meeting will not be held for at least another year, it was announced yesterday by Champ S. Vance, vice-president of the Los Angeles Gas and Electric Corporation and a member of the association.

The war has drawn heavily upon the gas men of the State, many having joined the fighting forces, and the gas companies throughout the State cannot spare the men for the convention, it is explained. The high cost of travel is another item.

Decided.

FILMS FIRM FOR THE OPEN SHOP.

Local Companies to Refuse Union's Demands.

Overtime Rate Request Also will be Denied.

Motion-Picture Committee Reaffirms Policy.

The open shop policy will be adhered to in the plans of local motion picture companies. Furthermore, time and a half is inconsistent with the nature of the film industry and therefore irreconcilable.

Such was the decision made yesterday by a special committee of studio representatives of the various motion-picture companies of the city which met at the Lasky studio to discuss the walk-out of mechanical laborers from the plants on Wednesday.

The International Association of Theatrical Stage Employees and Motion Picture Operators, of which the strikers, 1100 in number, are members, has demanded a flat wage of $6 a day for workers, such as carpenters, scene shifters, mechanics, lumbermen, stagemen, finishers, etc., with an overtime rate of $9 for eight hours. To this demand the film men refuse to accede.

Immediately following the announcement of the strike last Wednesday certain of the studios including the Universal, Fox, Griffith, Metro, Lois Weber, Hart, Ince, Diando, Sennett, Astra, Chaplin, Willis-Inglis, Rolin and L-Ko, fearing a tie-up, acceded to the terms of the unionites. Several of the largest and most powerful of the companies, comprising the Lasky, Triangle, Vitagraph, Morosco, Sunshine and Christie, have held out, and have announced that they will firmly adhere to the policy outlined by the committee.

RUNNING SMOOTHLY.

At the first signs of a walk-out, there was a slight apprehension. At the Lasky studio, probably the largest in the city, some 100 men left their work. Their places were at once filled by non-union workers. At the Universal plant, however, where an accession was made, the workers thronged the entrance and refused to move until they were assured by L. Statron, through Lester Dolliver, the representative of the union who is here, that their demands would be met. The Lasky studio, however, was running smoothly yesterday, and its reported necessity of pressing all hands into service to shift scenery was not in evidence.

"We are just one of several concerns who have not let the strike affect us in the least," said Kenneth McGaffey of the Lasky company yesterday. "There are hun-

(Continued on Seventh Page.)

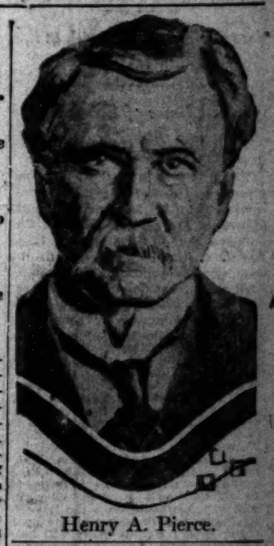

Henry A. Pierce.

FORMER JUSTICE H. A. PIERCE PASSES AWAY.

Paralytic Stroke is Fatal to Man Who Came Here Sixty-one Years Ago.

Former Justice Henry A. Pierce, known to the local bar as one of the oldest residents of Los Angeles, and an active attorney here, died at 4 o'clock yesterday afternoon at his home, No. 3012 Halldale avenue, as the result of a stroke of paralysis suffered ten days before.

Justice Pierce came to Los Angeles sixty-one years ago, "and stumped" the State of California for Abraham Lincoln in 1860. He was a public speaker since Fremont's campaign for the Presidency, and in one national campaign canvassed twenty-seven States.

He was township justice for five years, and three years ago completed two terms as justice of the peace. In 1885 he was admitted to the bar in the District of Columbia and three years later by the Supreme Court of the United States. He was a native of Vermont, and was educated there. He came to California in 1857, but returned East and enlisted when civil war was declared. In 1869 he served as Adjutant-General, with rank of brigadier-general, in the territory of Dakota. For two years he was Superintendent of Public Schools in Arkansas, and at one time published a newspaper in Topeka.

His first wife died in 1900, and in 1905 he married Nellie May Allen, now his widow. He was a Mason and belonged to the I.O.O.F. and the Knights of Pythias.

The Masons will have charge of the funeral services tomorrow afternoon at the chapel of the Washington Undertaking Company, No. 735 West Washington street. The interment will be made quietly Monday at the Grand View Cemetery.

Established 1880

FRANK J. HART SOUTHERN CALIFORNIA MUSIC COMPANY

332-334 SOUTH BROADWAY, LOS ANGELES.

"Which Victrola Shall I Purchase?"

Here, every day we answer this question many times to the satisfaction of our many customers and friends. A visit will acquaint with the fact that ours is a

— "Service That Satisfies" —

Special Victrola Outfits

Outfit No. IV ... $31
Consists of:
Victrola IV ... $22.50
Records of your own selection ... 8.50
Total ... $31.00

Outfit No. VI ... $41
Consists of:
Victrola VI ... $32.50
Records of your own selection ... 8.50
Total ... $41.00

Outfit No. X $98.50
Includes:
Victrola X ... $90.00
Records of your own selection ... 8.50
Total ... $98.50

Easy Terms
We sell by mail. Send for Catalog.

Notice!
The Records you have discarded will give pleasure to the boys in the training camps. Write your name on the package and bring them to us. We will deliver the records to the camps free of charge.

Religious.

CONFERENCE TO TRAIN WORKERS

School of Methods will Open Tomorrow Morning.

Extends Through Month at the Bible Institute.

General News of Local Flocks and Shepherds.

The first session of the Bible conference and school of principles and methods, to be held at the auditorium of the Bible Institute of Los Angeles, No. 536-558 South Hope street, during September, will be held tomorrow morning in the main auditorium, beginning at 11 o'clock. Dr. A. C. Gaebelein, noted Bible lecturer and author of New York City, will speak, his subject being, "Show Me Thy Glory." He will also speak at 3:30 and at 8 p.m. The subject to be discussed at the afternoon meeting will be "The Present Age, Its Beginning, Progress and End," as outlined in the scriptures.

On Monday, the larger programme to be carried out until September 23, will be in full swing. It will begin with a devotional session in the lower auditorium at 9 o'clock, followed by a ministerial conference at 10 o'clock, and a conference on women's work at the same hour in the Lyceum club rooms of the institute. At 11 o'clock there will be a lecture on the Book of Revelation by Dr. Elwood P. Lyon. At 2 o'clock, another devotional session will be held, followed by conferences on ministerial work and women's work at 3 o'clock. At 4 o'clock Dr. W. H. Rawlings will speak on "The Divine Provision for Christian Service." A service of song will be conducted by Prof. J. S. Trowbridge from 7:30 to 8 o'clock in the evening, after which Dr. Gaebelein will give an address.

The conference will be of profit to all interested in the work of the church, regardless of denomination. Specialists in all lines of church work have been engaged, and the work of the Sunday-school young people, pastors, evangelists, and personal workers will be given special attention. In the main sessions, scripture expositions on timely topics will be given by eminent teachers, chief among whom will be Dr. Gaebelein.

The conference has been widely advertised throughout California, and the indications are that there will be a large nonresident attendance. Many of the outside guests will be accommodated in the Bible Institute hotels.

FIRST BAPTIST CHURCH.
LETTERS FROM MEN IN FRANCE.

Rev. A. Ross Kitt has returned from a vacation spent on the Columbia River and tomorrow morning will preach in the First Baptist Church, No. 727 South Flower street, on the subject of "The Windows of Heaven." Hon. Frank W. Blair, one of the four-minute men, will speak on "Where Did You Get Your Facts?" Letters from the boys in France will be read. In the evening Mr. Kitt's sermon will be on "Foundation Stones."

FIRST PRESBYTERIAN.
WAR-TIME LABOR SERMON.

Dr. Hugh K. Walker, who has returned from a visit to Atlanta, Knoxville, Washington, Philadelphia and St. Louis, will speak tomorrow morning in the First Presbyterian Church, Twentieth and Figueroa streets, on some of the impressions of his trip. His subject will be "The Functioning of Faith in the Rejuvenation of Religion"—a war-time Labor Day sermon. In the evening the First Church congregation will participate in the services at Immanuel Church, commemorating the thirtieth anniversary of that organization, of which Dr. Walker was pastor for fourteen years.

FIRST METHODIST.
DR. LOCKE TO PREACH AGAIN.

Dr. Charles Edward Locke has returned from his summer vacation and will preach tomorrow morning in the First Methodist Episcopal Church, Sixth and Hill streets, on the subject of "Ten Happy Years." This will be the tenth anniversary of his pastorate at this church. In the evening Dr. Locke will resume his notable patriotic services and will speak on the subject: "What Shall We Do With the Kaiser When We Get Him?" There will be thrilling patriotic music.

FIRST CONGREGATIONAL.
CIVIC FORUM ADDRESSES.

"The Labor Problems and the War" will be the subject of the Civic Forum tomorrow evening at the First Congregational Church, No. 841 South Hope street. Addresses will be given by Mrs. Frances Noel and S. D. Graham. In the morning Rev. Wallace W. Willard will preach on "Roads to Reality." A message from Dr. Carl F. Patton to the Biola School will be read at the session of the school tomorrow morning.

IMMANUEL'S ANNIVERSARY.
THIRTY YEARS OF SERVICE.

The thirtieth anniversary of Immanuel Presbyterian Church, Tenth and Figueroa streets, will be celebrated in this church tomorrow evening, when First Church and the Vermont-avenue Church will join with this congregation. Dr. W. S. Young will speak on "Immanuel's First Ten Years;" Dr. Hugh K. Walker, "Immanuel As I Knew It;" Dr. Augustus B. Prichard, "Immanuel's Latter History;" Dr. Herbert Booth Smith, "Immanuel of the Future." The anniversary will be further celebrated on Tuesday evening by an informal dinner, at which the charter members still belonging to this church will be the guests of honor.

FOR BAPTIST MINISTERS.
VACATION EXPERIENCES.

The Baptist Ministers' Conference will resume its meeting at 10 o'clock Monday forenoon, at Rowland Hall, No. 313 West Third street. The subject will be "Vacation Experiences," and this will be a testimony meeting.

A FORWARD MOVEMENT.
EAST HOLLYWOOD METHODIST.

"A Gospel of Labor that Will Work" will be the theme of a Labor Day sermon by Dr. Lewis Thurber Guild, tomorrow evening, in the East Hollywood Methodist Episcopal Church. At the morning service communion will be administered and the choir will render the communion choral service. The pastor will give a short address on "In Remembrance." It is expected that at this service announcements will be made of the completed plans for the forward movement of this church, in connection with the new conference year.

DR. BROUGHER BACK.
SPEAKS TWICE TOMORROW.

Dr. J. Whitcomb Brougher has returned from a vacation of six weeks, spent in the Northwest, and will speak before Temple Baptist Church, Temple Auditorium, Fifth and Olive streets, at both morning and evening services tomorrow. Dr. Brougher visited various army camps and posts in the Northwest, and was present at the installation of his son, Russell Morse Brougher, as army chaplain at Fort Columbia, Wash. He will base his sermons tomorrow on lessons gained during this vacation season. In the morning he will speak of "Rest Days—the Value of a Vacation—Does the Devil Ever Take a Vacation?" His evening theme will be "Labor Day—Is it Christian or Democratic to Make Everybody Work or Fight?"

LABOR DAY SERMON.
WEST ADAMS METHODIST.

Rev. Wilbur L. Y. Davis will give a Labor Day sermon, tomorrow morning, in the West Adams Methodist Episcopal Church. His theme will be "What Has Religion to do with Labor?" Tomorrow evening he will begin a series of Sunday night sermons, his subject being "Petain, the Prepared." On successive Sunday evenings his topics will be "Foch, the Strategist," "Pershing, the Dependable." Special musical features will be rendered at each service tomorrow.

THE PRO-CATHEDRAL.
DEAN M'CORMACK RETURNS.

Dean William MacCormack has returned from his holiday at Carmel-by-the-Sea, and will preach at both services tomorrow in St. Paul's Pro-Cathedral, Olive street, opposite Central Park. In the morning he will speak of the wonderful contribution of labor in the winning of the war. His subject will be "The Patriotism of American Labor." At night he will relate some of his vacation experiences, which were rather thrilling, and will tell how it feels to be in the guardhouse of a military prison, where he was detained by mistake for a short time. His topic will be "Thirty-seven Days' Worth of Holiday."

CHANGES LOCATION.
NEW JERUSALEM CHURCH.

The Church of the New Jerusalem, Rev. John R. Hunter, pastor, has sold its property on East Ninth street, and the board of directors has secured an attractive meeting place at No. 500 South Figueroa street, pending the erection of a new edifice. The first services in the new location will be held at 11 o'clock tomorrow forenoon.

NO GERMAN SERVICES.
CHURCH CHANGES ITS NAME.

In order to emphasize its thorough loyalty to Americanism, the Bethany Lutheran Church of Hollywood has dropped its former name, which had a German derivation, and it has adopted a resolution, declaring that henceforth all religious services shall be held only in the English language. Services will be held tomorrow morning, at No. 1702 North Vermont avenue, near Hollywood boulevard, when Rev. Victor Brohm will preach on "Healing of the Lepers." The church has purchased a property with 100 feet of frontage on Fountain avenue, between Eastern and Serrano avenues, for its building site, and plans to erect a church edifice in the near future. Until this building is completed, the services will continue at No. 1702 North Vermont avenue.

SUNDAY CLOSING LAW.
SUBJECT OF REYNOLD BLIGHT.

"The Sunday Closing Law" will be the subject of Reynold E. Blight, in a prelude before the Church of the People, in Blanchard Hall, tomorrow morning. This will be followed by an address on "Why is the Sky so High?" Edward Munson will address the lyceum at 9:30 o'clock, and an open discussion will follow. The lyceum meets every Sunday morning, under the leadership of C. F. Holland.

CHRISTIAN SCIENCE.
LESSON-SERMON TOMORROW.

There are eleven Christian Science churches and two Christian Science societies in Los Angeles which hold regular services tomorrow morning at 11 o'clock. The subject of the lesson-sermon in each of them is "Christ Jesus." Evening services are held at 8 o'clock in First, Second, Third, Fifth and Sixth churches, and each Wednesday evening a meeting is held which includes testimonies of Christian Science healing.

OTHER EVENTS TOMORROW.
THEMES OF THE PREACHERS.

"Fellowship with Christ" will be the subject of Rev. Herbert E. Hays tomorrow morning in the West Hollywood Presbyterian Church, Sunset boulevard and Martell avenue. In the evening his sermon will be on "The Law and the Christ."

A sermon on "The Religion for This Day" will be given by Dr. A. H. Weltkamp tomorrow morning in St. Pilgrim, Congregational Church, Forty-sixth street and Normandie avenue. In the evening he will give a special Labor Day sermon on "Moses and His Brother's Burden."

Rev. W. W. Casselberry, assistant pastor of the West Adams Presbyterian Church, will preach at both morning and evening services tomorrow. His morning theme will be "The Communion of the Holy Spirit," and in the evening he will speak on "Our Best Allies." The quartette, composed of Miss Ruth Hutchinson, soprano; Mrs. William Duffield, contralto; F. S. Parks, tenor, and A. L. Starck, bass, will resume their work after the vacation period.

"Whose Are the Nines" will be the topic of Rev. A. C. Kimlein tomorrow morning in the Olivet Baptist Church, Mission, West Eighth street and Burlington avenue. "Mission Zeal" will be his evening subject.

Rev. F. M. Schaefe will preach on "Divine Forgiveness" tomorrow morning in the Pico Heights Congregational Church, at Mellose and Twenty-fifth streets. In the evening a programme will be given by children from the Chinese Mission, with Mrs. M. F. Findlay in charge.

At 4 o'clock tomorrow afternoon Rev. Ira Landrith will preach in the Hyde Park Congregational Church, on the "Joy of Service."

A communion service will be held in the Atherton Baptist Church, Figueroa street and Forty-ninth Place, tomorrow morning, and the pastor, Rev. George C. Wright, will preach on the subject of "Jesus Only." His evening subject will be "The Leaning Man's Best Friend."

Dr. George Davidson will preach in St. John's Episcopal Church, West Adams and Figueroa streets, tomorrow morning on "A Bequeathed Peace." There will be no evening service.

Rev. E. F. Cowell will preach tomorrow morning in Grace English Lutheran Church, No. 956 West Vernon avenue, on the subject of "Providence."

Rev. Selwyn Evans will preach tomorrow morning in Plymouth Congregational Church, No. 650 West Twenty-first street, on "The Place Called Calvary," and there will be a communion service. In the evening the subject will be "The Great Challenge." This will be a young people's service, with special music by the choirs.

Dr. Frederick Finch Strong will lecture at Rostov's Institute of Theosophy, Hollywood, at 3 o'clock tomorrow afternoon on "Modern Alchemy: The Story of Radium."

"The Press of Religion" will be Dr. W. F. Tilroe's sermon theme tomorrow morning in the University Methodist Episcopal Church, West Jefferson street and McClintock avenue. In the evening Dr. A. W. Lamport will preach. The vested choir will sing at each service.

"On the Edge of the Enemy's Land" will be the subject of Rev. W. C. Mills tomorrow morning in St. Paul's Presbyterian Church, West Jefferson street and Third avenue. He will speak in the evening on "Man's Need of Salvation." Prof. Hugo Kirchofer of the Hollywood High School, leader of community singing, will have charge of forty minutes of uplifting hymn singing tomorrow evening in the West Hollywood Presbyterian Church, Sunset boulevard and Martel avenue. The public is invited. Prof. Kirchofer has worked up the attendance at the Hollywood community singing from a very few people to something like 1000 singers.

Dr. Harry W. Boyd, who has spent the past nineteen years in medical work representing the Presbyterian Church in the Union Hospital at Canton, China, will speak tomorrow morning in the First Presbyterian Church of Hollywood, Glover street and Carlos avenue, on the subject of "Love in Action." His evening sermon will be on "God's Guarantee of Happiness."

Rev. J. E. Hoick's sermon tomorrow morning in St. Paul's Lutheran Church, Eagle street and Euclid avenue, will be on the words of Holy Writ: "Be still, and know that I am God." In the evening the will speak on "The Whole Duty of Man."

Miss Harriet Hale Rix will speak tomorrow morning at the Home of Truth services in Brockett Hall, No. 521 West Seventh street, on "Wounds of Honor." Evening services will be held in the Home of Truth Chapel, No. 802 South Union avenue.

Mrs. W. S. Bartlett will speak on "Lonely Women and the Consolation of Religion" at the 4 o'clock vesper service tomorrow afternoon at the Y.W.C.A. Miss Ruth Hutchinson, mezzo-soprano, will sing.

"Blessed Are the Poor" will be the subject of a sermon in the Swedish language by Rev. C. G. Emanuel tomorrow morning in the Swedish Methodist Episcopal Church, Fifteenth and Los Angeles streets. The services in the evening will be in English, and the sermon theme will be "Mental Diseases."

"Unselfish Prayer" will be Rev. Dan Trundle's sermon theme tomorrow morning in the Alvarado Street Christian Church. His evening subject will be "The Master's Spirit."

Dr. G. A. Briegleb will preach on "A Modern Church Program" tomorrow morning in the Westlake Presbyterian Church, Ninth and Grand view street. His evening theme will be "Drafted," a story of the strongest hour, as revealed in the camps.

Dr. Bruce Brown's sermon tomorrow morning in South Park Christian Church, South Park avenue and East Forty-second street, will be on "Saved Only Through War." In the evening he will give an illustrated lecture, showing the questions: "What does the Bible teach regarding death, the state of the dead, the resurrection, the judgment, hell, heaven? Are the dead conscious? Is there hope for the wicked? Will we know each other in heaven?" A special musical program will be rendered, with Mrs. C. F. Hayden and Buel Fuller, soloists.

The twenty-eighth annual convention of the Lutheran Synod of California will open September 10 to 12, inclusive, in Trinity Lutheran Church, Pasadena.

Rev. W. B. Dreinger's sermon tomorrow morning in the First English Lutheran Church, Eighth and Flower streets, will be on "The Presence of the Spirit of the Lord in the Hearing of the Word." His evening subject will be "A Conscience Aroused." Prof. Karl C. Houk, baritone, will sing at each service.

Dr. and Mrs. Royal J. Dye, returned missionaries from Africa, will be the speakers in the Pico Heights Christian Church, No. 1251 Alvarado street, tomorrow. They will give thrilling accounts of their experiences in Africa. A school of missions will start in this church at 6:30 o'clock tomorrow evening, with Rev. S. M. Bernard, the pastor, in charge.

Rev. L. S. Woodruff, superintendent of the United Brethren conference, will preach tomorrow morning in the First United Brethren Church, Seventeenth street near Figueroa street. There will be no evening service.

In Trinity Baptist Church, East First and Hicks streets, tomorrow morning, Rev. S. W. Gage will preach on "Attempting the Impossible." His evening theme will be "The Triple Test that Proves Christ to be God."

Dr. J. Clarence Pinkerton's sermon tomorrow morning in the First United Presbyterian Church, Ninth and Figueroa streets, will be on "The Sword of Christ," a study of industrial problems. His subject in the evening will be "The Open Window."

"The Latent Power of the Church" will be the sermon topic of Rev. P. Newton Jessup tomorrow morning in the Magnolia-avenue Christian Church, Twenty-fifth street and Magnolia avenue. He will also preach at the evening service.

In recognition of Labor Day Rev. Edgar Fay Daugherty will preach tomorrow morning in the First Christian Church, Hope and Eleventh streets, on "The Question of Greatness," and in the evening on "Christ—and the Man of Labor."

There will be a communion service and reception of members tomorrow morning in the Vernon-avenue Congregational Church. The pastor, Rev. Four-minute Man will speak on "Labor and Winning of the War," and Rev. William Davies, the pastor, will speak on "Labor and a Clean Peace."

"The Love of Christ" will be the theme of Rev. H. E. Murkett's tomorrow morning in the First Methodist Episcopal Church of Hollywood. Hollywood Conservatory and Trade streets. His evening subject will be "The Race of Life."

A sermon on "What Is Your Life?" will be given by Rev. Mark Matlack tomorrow morning in the Hollywood Christian Church. He will speak in the evening on "A Labor Day Message."

"Three Steps in Christian Experience" will be the sermon theme of Dr. William Jeffers tomorrow morning in the Bimle Heights Methodist Episcopal Church, No. 200 North St. Louis street. "Pig or Starve" will be his evening theme. Prof. Cogswell's vested choir will render special music at each service.

Dr. D. Rowall has returned from his vacation, and will preach tomorrow morning in the Angeles Mesa Congregational Church, Fifty-fourth street and Sixth avenue, on "A Pattern Church." His evening subject will be "Five Thousand Fed."

HIS SIDE OF IT.

Camp Lewis Soldier Says His Arrest at Venice was an Unwarranted Act.

Writing from Camp Lewis, Washington, where he is a member of Battery C, Thirty-ninth Field Artillery, Dwain A. Esper, who was arrested as an alleged slacker at Venice, and whose arrest, as well as that of James Alexander Johnston, wealthy Canadian, and Edward Brewer, figured in the indictment of Chief of Police Harry Raymond, gives his side of the case as follows:

"I registered on June 5, 1917, at San Francisco. While employed at the Bay City Garage at Santa Monica, I was arrested by Chief Raymond and a deputy from the Chief's office and charged with being a slacker. Immediately after my arrest I asked the police to send a messenger or to telephone to No. 413½ Sunset avenue, Venice, to verify my statement and get my registration card. My request was promptly refused. I was held for two days and when the folks with whom I was residing visited headquarters with my registration card, they were treated in an insulting manner."

Private Esper asserts that the reason for his arrest lay in an automobile and motorcycle accident of which he was a witness.

WANTED BY GOVERNMENT.

Those wishing to bid on supplies for the government such as family flour and sugar cured ham, can obtain the necessary information by calling at the office of the Merchants and Manufacturers Association, 228 Wilcox Building. Bids are to be opened September 5.

DOCTOR IN TWO SUITS.

Loser in Divorce Action, He is Arrested for Alleged Practicing Without License.

When Attorney John Beardsley demanded the appearance of Dr. Elwood T. Webb in Judge York's court yesterday, Warren Williams, the doctor's counsel, went into the corridor and returned with his client. Shortly afterward two policemen arrived to take Dr. Webb into custody on the ground that he was practicing without a license. He was booked at the City Jail and released on bail.

The doctor was defendant in a divorce action brought by Helen T. Webb. The testimony was that when it was apparent they could not agree, he said they had better part, and he asked his wife how much she wanted.

"Everything you have," she said.

He gave her a house in Catalina, a house in this city, and an automobile. The doctor filed a cross-complaint and an answer. He denied that he had deserted his wife, and set up that when they were married on May 28, 1908, she was the wife of Edward Seery and could not contract another marriage. The decree was granted.

NEW PRESIDING JUDGE.

Judge Myers of Department No. 11 will become presiding judge September 2. Judge Wellborn, now presiding judge, will take Department No. 5, occupied by Judge Weller, and the latter will occupy the department vacated by Judge Myers.

MAYOR SAYS RULE CUTS BOTH WAYS.

By action of the Police Commission yesterday, Arnold M. Cavanaugh and Benjamin Brooks of Hose Company No. 4 were dismissed from the fire department, the former being discharged for appearing for duty under the influence of liquor, according to the commission, and the latter for having given contradictory testimony in regard to the incident. At the same time Fireman E. J. Bowen, acting lieutenant, was fined $20 for failure to report the facts in the case to Chief Eley.

Following this action on the part of the Police Commission, Mayor Woodman issued the statement that as policemen are dismissed when they appear for duty or on duty while under the influence of liquor, the firemen and other city employees will be treated likewise.

"No man can drink booze and do good work," declared the Mayor. "I want the fire department and all other departments to understand that booze don't go."

IS NONSUITED.

Hyman Solomon, a merchant, was nonsuited by Judge Weller yesterday in his action against Dr. W. J. Geiermann for $2950 damages, growing out of a controversy over a bill for services performed by the physician. The suit had already been fought out in the justice's court and appealed to the Superior Court. Mr. Solomon stated he was being persecuted by Dr. Geiermann, who brought suit in the lower court to collect a bill. This was denied.

MERRITT CASE STILL ON

Grand Jury Hears Evidence of Alleged Hoarding of Sugar, but Does Not Act.

A number of witnesses were examined yesterday by the Federal grand jury in the case of the government against Hulett C. Merritt, Pasadena millionaire, who is charged with violating the food conservation rules by having five 100-pound sacks of sugar in his possession, but no action was taken. It is understood that the matter will be disposed of at the next meeting of the inquisitorial body.

The grand jury yesterday heard A. J. Butler, an employee of the Santa Fe Railway at Needles, on the illegal use of a pass. It is charged that the wife of Butler, herself old, unused pass, used this transportation for herself, while another woman of Needles, who was a close friend of the Butlers, desiring to go to the Bay City to see a man sweetheart off to the war, was refused to that city by Butler on his pass.

SUES BUS COMPANY.

Nathan Grossman, a [illegible] filed suit against the A.B.C. Bus Company yesterday for $1500 damages as the result of a collision between stages of the same line on June 14, last. The accident occurred while Mr. Grossman was a passenger on the stage between San Pedro and La Jolla. Among other alleged injuries, his hand was [illegible]

Sunday Topics in the Churches of Los Angeles

BIBLE INSTITUTE AUDITORIUM

DR. A. C. GAEBELEIN
of New York City

Editor of "Our Hope;" Noted Lecturer and Author. Will Conduct Three Services at the

CHURCH OF THE OPEN DOOR
Sixth and Hope Streets.

11:00 a.m.—"Show Me Thy Glory."

3:30 p.m.—"The Present Age: Its Beginning, Progress and End."

8:00 p.m.—"Man's Extremity: God's Opportunity."

Dr. Gaebelein will also speak at 8:00 o'clock p.m. Tuesday, Wednesday, Thursday and Friday of next week, in connection with the Bible Conference and School of Methods which will open Monday morning at 9:00 o'clock and continue for three weeks. Many prominent speakers from Los Angeles and other cities in Southern California will take part. Detailed programs are ready for distribution.

JAMES R. SMITH, of St. Louis, Mo.,
KNOWN AS
"RAILROAD JIM"
will speak at BIOLA HALL, 338 S. Spring St.,
Every Night Next Week, except Saturday. He has a man's message for men. Come!

CHRISTIAN.

FIRST CHRISTIAN CHURCH
HOPE ST.—AT.—ELEVENTH.
Pastor—Edgar Fay Daugherty—Preacher.

(IN RECOGNITION OF LABOR DAY)

MORNING SERMON 11:00 A.M.:
"The Question of Greatness"

EVENING SERMON, 8:00 P.M.:
"Christ—and—The Man of Labor"

A church which has no creed but Christ; which believes in the sufficiency of the name "Christian" for all things sustained by His spirit, which pleads with all His followers to "be one even as He and the Father are one."

BROADWAY CHRISTIAN CHURCH
223 N. BROADWAY.
Rev. M. J. Ferguson will preach morning and evening.
Morning subject: "The Biggest Job in the World."
Evening subject: "Christ and the World War."
Bible School, 9:30 a.m. Christian Endeavor, 6:30 p.m. Visitors welcome.

SOUTH PARK CHRISTIAN CHURCH
SOUTH PARK AVE. AND 42ND ST.
BRUCE BROWN, Pastor.

11 a.m., "Peace Only Through War." 7:45 p.m., an illustrated sermon will be preached answering the questions, "What Does the Bible teach regarding death, the state of the dead, the resurrection, the judgment, hell, heaven? Are the dead conscious? Is there hope for the wicked? Will we know each other in heaven?" A special musical program will be rendered, with Mrs. C. F. Hayden and Buel Fuller, soloists.

CONGREGATIONAL

First Congregational Church—
841 SOUTH HOPE STREET

11 a.m.—Rev. Wallace W. Willard
WILL PREACH
"ROADS TO REALITY."

7:45 p.m.—Civic Forum
Speakers: Mrs. Frances Noel, Social Health Commissioner.
Mr. S. D. Graham, Director Graham-Loftus Oil Co.
"THE LABOR PROBLEM AND THE WAR."
9:30 a.m.—Bible School. Special Program.

PLYMOUTH CHURCH
650 WEST TWENTY-FIRST STREET.
Pastor: DR. ANDREWS. Acting Pastor, Rev. Selwyn Evans.
SUNDAY, SEPT. 1, 1918.
Morning at 11—"The Place Called Calvary." Holy Communion at the close of service.
Evening at 8—Special Service for Young People. "The Great Challenge."
Master Jonathan Evans will recite. "The Recessional."
Preacher: Rev. Selwyn Evans.

CHURCH OF THE PEOPLE.

WHY IS THE SKY SO HIGH?
REYNOLD E. BLIGHT
11 a.m., Church of the People, Blanchard Hall, 233 S. Broadway. Prelude: The Sunday Closing Law. Special musical programme. Service concludes at 12:15. All seats free.

NEW THOUGHT.

First Emerson New Thought Church
(Formerly Church of the Efficient Life.)
Friday Morning Club House,
Figueroa at Ninth. Sunday 11 o'clock.
Speaker: Dr. Frederick F. Strong (discoverer of the Violet Ray.) Subject: Psychic Problems in the World War." Public Invited.

HOME OF TRUTH
MISS HARRIET HALE RIX, MINISTER.
Subject: "WOUNDS OF HONOR." Sunday, 11 a.m.: Sunday-school, 9:30 a.m. Miss Rix will give a course of nine lessons in "The Science of Healing." Monday and Saturday evenings beginning September 2, at 8 p.m.; Brockett Hall, 521 W. Seventh st.

In the Chapel, 802 So. Union Ave., Sunday Evening Service, 8 p.m.; Bible Lesson, Tuesday, 10 a.m.; Course of "Primary Lessons," taught by Miss Maude Seymour, Monday, Wednesday and Friday afternoons, 2 p.m. All welcome. Voluntary offerings.

THEOSOPHY.

United Lodge of Theosophists
FIFTH FLOOR METROPOLITAN BLDG.
Fifth and Broadway—Public Library Bldg.
SUNDAY, 8 P.M.
"Sleep, Dreams, Death"
Theosophists, and others who are seeking a Philosophy of Life that really explains, are invited to attend. No fees, charges or collections. Questions invited and answered. Free Reading-Room, open daily, 9 a.m. to 5 p.m.; Saturday, 9 a.m. to 12 noon. Women's Study Class, Wednesday, 2:30 p.m.; all women welcome.
ROOMS CLOSED MONDAY—LABOR DAY.
FRIDAY NIGHT AND WEDNESDAY NIGHT MEETINGS DISCONTINUED FOR THE SUMMER

KROTONA INSTITUTE OF THEOSOPHY
Foothill end of Vista del Mar avenue, Hollywood. Public lecture every Sunday afternoon at 3 o'clock. Good music. All welcome. Ask for program. All branches of Theosophy taught in the Institute. Three sessions each year. Library, cafeteria and campus open to the public daily. Theosophical literature on sale.

BAPTIST.

TEMPLE BAPTIST
FIFTH AND OLIVE STS.
Rev. J. WHITCOMB BROUGHER, D.D.,
Pastor, Preaches Morning and Evening
11 a.m.—"Rest Days: Are Vacations and Recreation Needful? Does the Devil Ever Take a Vacation?" Contralto Solo, Miss C. Blanche Gould. Anthem by Choral Choir.
7:15 P.M. Great Musical Programme
By Temple Choir and Quartette. Under Direction of Prof. J. B. Poulin. Tenor and Soprano Solos, Tenor and Baritone Duet. Quartette and two Anthems.
Sermon: "LABOR DAY—IS IT CHRISTIAN OR DEMOCRATIC TO MAKE EVERYBODY WORK OR FIGHT?"

FIRST BAPTIST CHURCH
727 S. Flower Street.
REV. A. ROSS KITT,
ASSOCIATE PASTOR.
11 A.M.—"THE WINDOWS OF HEAVEN."
7:45 P.M.—"FOUNDATION STONES."
Government "Four Minute Man," Hon. Frank W. Blair, speaks at morning service, on "Where Did You Get Your Facts?"

GRACE BAPTIST CHURCH
(A Bible-loving Church.)
311½ S. Spring St.
Pastor Joseph Smale after several weeks' absence, resumes his ministry, preaching morning and evening.
Sermon Theme, 11 a.m.: "CHRIST—THE ALPHA AND OMEGA."
Sermon Theme, 7:30 p.m.: "PRAISING GOD."
A WELCOME FOR YOU.

PRESBYTERIAN.

First Presbyterian Church
FIGUEROA AT TWENTIETH
HUGH K. WALKER, D.D., LL.D., MINISTER.
11 a.m.—Dr. Walker will preach a War-Time Labor Day Sermon.
"The Functioning of Faith in the Rejuvenation of Religion."
NO EVENING SERVICE. UNION SERVICE IN IMMANUEL CHURCH, DR. WALKER WILL MAKE ONE OF THE ADDRESSES IN COMMEMORATION OF IMMANUEL'S THIRTIETH ANNIVERSARY.

Immanuel PRESBYTERIAN CHURCH
FIGUEROA AT TENTH
REV. HERBERT BOOTH SMITH, D.D., Pastor.
11 a.m.—"THREE TENSES OF THE CHRISTIAN LIFE," by the Pastor.
Soprano Solo by Mrs. Robert Smith.
7:45 p.m.—30TH ANNIVERSARY SERVICE. THE FIRST CHURCH AND VERMONT AVE. BRANCH UNITING.
ADDRESSES BY DOCTORS YOUNG, WALKER, PRICHARD AND SMITH.
Duet by Mrs. Robert Smith and Mr. William James Chick.
Cornet solos by Miss Grace Helen Adams.

WESTLAKE Presbyterian
920 S. Grand View Street.
W. 9th Cars.
"THE FRIENDLY CHURCH"
DR. G. A. BRIEGLEB, Minister.
11 a.m.—"A MODERN CHURCH PROGRAM."
7:45 p.m.—"DRAFTED." (A story of the present hour as revealed in the camps.) Dr. Briegleb has personally visited several cantonments during his vacation and will have many interesting facts to present in this evening's sermon. Come and bring your friends. Unrestricted pews. A friendly welcome.

WEST ADAMS PRESBYTERIAN
WEST ADAMS STREET NEAR VERMONT AVENUE
Rev. W. H. Fishburn, D.D., Pastor; Rev. W. W. Casselberry, Assistant Pastor.
11 a.m.—"The Communion of the Holy Spirit." 7:45 p.m.—"Our Best Allies." The assistant pastor at both services. Take Vermont via Georgia cars. Get off at Adams, walk half block west. Quartette choir.

EPISCOPAL.

ST. JOHN'S EPISCOPAL CHURCH
Cor. Figueroa and West Adams Sts.
Rector, Rev. George Davidson, D.D.
Services:
7:30 a.m.—Holy Communion.
9:30 a.m.—Sunday-school.
11:00 a.m.—Morning Service.
Dr. George Davidson will Preach.
Topic: "A Bequeathed Peace."
Take Grand Avenue car to West Adams, then walk one one block west. Or University car to Chester Place, walk through Chester Place, then one block east.
STRANGERS CORDIALLY WELCOME.

ST. PAUL'S PRO-CATHEDRAL
523 SOUTH OLIVE STREET
SERVICES:
7:45 a.m.—Holy Communion.
9:30 a.m.—Sunday-school
11:00 a.m.—Holy Communion.
7:45 p.m.—Evening Service.
Dean MacCormack Will Preach
11 a.m.: The Patriotism of American LABOR
7:45 p.m.—Thirty-seven Days' Worth of HOLIDAY

LATTER DAY SAINTS

Church of Jesus Christ of Latter Day Saints
Services every Sunday at 153 West Adams street. Sunday-school, 10 a.m. Preaching services, 11:30 a.m. Sacrament services, 7 p.m. All are cordially invited. No collections. Take South Main or Grand Avenue cars.

LUTHERAN.

Bethany Lutheran Church of Hollywood
1702 North Vermont Ave., near Hollywood Blvd.
VICTOR BROHM, Pastor.
Sunday-school and Bible Class, 9:30. Service, 10:30 a.m. Subject, next Sunday, "The Healing of the Lepers."

UNDENOMINATIONAL.

Have You Been There Yet?

First Congregational Church
841 South Hope Street.
Sunday Evening Civic Forum
September 1, 1918, 7:45 o'clock.
The Evening's Topic
"The Labor Problem and the War"
Considered by
MRS. FRANCES NOEL, Social Health Commissioner. AND MR. S. D. GRAHAM, Director in Graham-Loftus Oil Co.
Community Singing of Popular Songs from the Screen. | OPEN FORUM for questions from the floor.
Non-Sectarian Non-Partisan Omni-Human

CHRISTIAN SCIENCE.

CHRISTIAN SCIENCE
Services are held in the following Christian Science Churches.
First Church—1246 South Alvarado St., Sunday, 11 a.m.; 8 p.m.; Wednesday, 8 p.m.
Second Church—944 West Adams St., Sunday, 11 a.m., 8 p.m.; Wednesday, 8 p.m.
Third Church—734 South Hope St., Sunday, 11 a.m., 8 p.m.; Wednesday, 8 p.m.
Fourth Church—121 Avenue 57, Sunday, 11 a.m.; Wednesday, 8 p.m.
Fifth Church—7107 Hollywood Blvd., Sunday, 11 a.m., 8 p.m.; Wednesday, 8 p.m.
Sixth Church—E. 42nd and Wadsworth Sts., Sunday, 11 a.m., 8 p.m.; Wednesday, 8 p.m.
Seventh Church—315 7th St., San Pedro, Sunday, 11 a.m.; Wednesday, 8 p.m.
Eighth Church—446 W. 121st St., Gardena, Sunday, 11 a.m.; Wednesday, 8 p.m.
Ninth Church—420 So. New Hampshire Ave., Sunday, 11 a.m.; Wednesday, 8 p.m.
Tenth Church—936 West 49th St., Sunday, 11 a.m.; Wednesday, 8 p.m.
Eleventh Church—1934 East First St., Sunday, 11 a.m.; Wednesday, 8 p.m.
Society, Culver City, 7120 McMillan St., Sunday, 11 a.m.; Wednesday, 8 p.m.
Society, Van Nuys, 313 Friar St., Sunday, 11 a.m.; Wednesday, 8 p.m.
Reading Rooms, Downtown—Rm. 703, 334 S. Spring St.; Rm. 315, 219 W. 9th.
FREE LECTURE ON CHRISTIAN SCIENCE.
Mr. Bliss Knapp, C. S. B., of Boston, member of the Board of Lectureship of the Mother Church, the First Church of Christ, Scientist, in Boston, Mass., will lecture the coming week at the edifice of Third Church, on Friday, Sept. 6, at 8 p.m.
NO TICKETS ARE REQUIRED.

METHODIST.

Rev. C. C. Selecman.
TRINITY AUDITORIUM
Prayer for "Our Cause," while the Chimes Play at Noon.
11 A. M. REV. IVAN LEE HOLT, D. D., Ph. D.
LABOR: The RIGHT of the MAN Who WORKS
SUNDAY 8 P.M.: The Conflict Between Science and Religion
FREE—OFFICIAL ALLIED WAR PICTURES, 7:15.

FIRST METHODIST
Episcopal Church
CHURCH OF THE REVOLVING ELECTRIC CROSS.
DR. CHARLES EDWARD LOCKE, Pastor, Will Preach.
11:00 A. M.—"Ten Happy Years."
7:30 P. M.—"What Shall We Do With the Kaiser When We Get Him?"
Dr. Locke will also tell of his vacation outings to Lake Tahoe, Catalina Island and Mount Baldy. Everybody welcome.
All Seats Free.

Westlake Methodist Episcopal Church—
CORNER EIGHTH AND BURLINGTON.
DR. D. F. HOWE, D.D., Pastor.
PREACHING, 11 A. M.

CALIFORNIA STATE SPIRITUALIST ASSOCIATION.

PEOPLE'S SPIRITUALIST CHURCH, C. S. S. A.
REV. INEZ WAGNER, Pastor.
Rev. L. A. Wilson, Assistant Pastor. Rev. Laura G. Plant, Associate Pastor.
Symphony Hall, 233 So. Hill St.
1:30, Healing and Message Service by Rev. L. A. Wilson. 2:30, Message Service by pastor. Bring sealed questions. 8 p.m., entire evening service devoted to music. Rev. Inez Wagner, Services will not be held Thursday on account of the annual meeting of the California State Spiritualists' Association which will be held Sept. 5 to 8 in Blanchard Hall, 233 S. Broadway.

Spiritualist Church of Science, C.S.S.A.
Mrs. Mary Miller, Pastor; W. O. Isenloh, Asst. Pastor. 709 Pico Street near Main and Grand ave. Sunday Healing Service, 1:30 p.m.; 2:30, Short Lecture by Mrs. Carl Jorn of the Orpheum Circuit will be the speaker. Music and Solo by Mrs. Mattel, followed by messages from flowers and ballots by pastor and committee of Circles; 7:45, Lecture by Dr. Adah Patterson, followed by messages; Wednesday, 8 and 7:30, Special message services; all welcome.

CENTRAL SPIRITUALIST CHURCH
Walker Auditorium, 730 S. Grand Avenue
NOTICE!
CLOSED FOR JULY

MERRITT CASE STILL ON

Grand Jury Hears Evidence in Alleged Hoarding of Sugar, but Does Not Act.

A number of witnesses were examined yesterday by the Federal grand jury in the case of the government against Hulett C. Merritt, Pasadena millionaire, who is charged with violating the food conservation rules by having five 100-pound sacks of sugar in his possession, but no action was taken. It is understood that the matter will be disposed of at the next meeting of the inquisitorial body.

The grand jury yesterday indicted A. J. Butler, an employee of the Santa Fe Railway at Needles, for the illegal use of a pass. It is charged that the wife of Butler, having a old, unused pass, used this transportation for herself, while a young woman of Needles, who was a close friend of the Butlers, desiring to go to the Bay City to see a soldier sweetheart off to the war, was taken to that city by Butler on his pass.

SUES BUS COMPANY.

Nathan Grossman, a merchant, filed suit against the A.R.G. Bus Company yesterday for $1000 damages as the result of a collision between stages of the same line July 14, last. The accident occurred while Mr. Grossman was a passenger on the stage between San Diego and La Jolla. Among other alleged injuries, his hand was broken.

s Angeles

ENOMINATIONAL.

gregational Church
outh Hope Street.

ning Civic Forum
1, 1918, 7:45 o'clock.

Evening's Topic
roblem and the War"
Considered by
AND
MR. S. C. GRAHAM
Director in Graham-Loftus Oil Co.

ing Screen. | OPEN FORUM for questions from the floor.
Non-Partisan Omni-Human

RISTIAN SCIENCE.

AN SCIENCE
e following Christian Science Churches.
St., Sunday, 11 a.m.; 8 p.m.; Wednesday, 8 p.m.
St., Sunday, 11 a.m.; 8 p.m.; Wednesday, 8 p.m.
t., Sunday, 11 a.m.; 8 p.m.; Wednesday, 7:30 p.m.
nday, 11 a.m.; Wednesday, 8 p.m.
Sunday, 11 a.m.; 8 p.m.; Wednesday, 8 p.m.
orth Sts., Sunday, 11 a.m.; 8 p.m.; Wednesday, 8 p.m.
Pedro, Sunday, 11 a.m.; Wednesday, 8 p.m.
Gardena, Sunday, 11 a.m.; Wednesday, 7:45 p.m.
Glen Ave., Sunday, 11 a.m.; Wednesday, 8 p.m.
Sunday, 11 a.m.; Wednesday, 8 p.m.
Sunday, 11 a.m.; Wednesday, 8 p.m.
ton Sts., Sunday, 11 a.m.; Wednesday, 8 p.m.
Sunday, 11 a.m.; Wednesday, 8 p.m.
793, 134 S. Spring St.; Res. 613, 210 W. 9th
RE ON CHRISTIAN SCIENCE.
of Boston, member of the Board of Lecturership of Christ, Scientist, in Boston, Mass., will lecture in Third Church, on Friday, Sept. 6, at 8 p.m.
CKETS ARE REQUIRED.

METHODIST.

Y AUDITORIUM Grand Ave. at Ninth
, while the Chimes Play at Noon.
N LEE HOLT, D. D., Ph. D.
8 P.M.
The Conflict Between Science and Religion
SUNDAY
ALLIED WAR PICTURES, 7:15

THODIST Episcopal Church Cor. 6th & Hill
HE REVOLVING ELECTRIC CROSS.
WARD LOCKE, Pastor, Will Preach.
M.—"Ten Happy Years."
"What Shall We Do With the When We Get Him?"
also tell of his vacation outings, Catalina Island and Mount Baldy. Everybody
ist Episcopal Church—
EIGHTH AND BURLINGTON.
F. HOUK, D.D., Pastor.
PREACHING, 11 A. M.

TE SPIRITUALIST ASSOCIATION.
TUALIST CHURCH, C. S. S. A.
IRE WAGNER, Pastor.
Rev. Laura G. Finch, Associate Pastor.
Temple Hall, 322 So. Hill St.
by Rev. L. A. Wilson. 2:30, Message Service by Mrs. Finch. 7:30 p.m., entire evening service devoted to messages. Class will not be held Thursday on account of the meeting of the Association which will be held Sept. 5 to 8, inclusive.
Church of Science, C.S.S.A.
Ierich, Asst. Pastor. Top Floor Brack Bldg.
Service, 11:00 p.m.; 7:30, Short Lecture by Pastor on the subject of the speaker. Music and solo by Mrs. Ierich will be held by pastor and co-workers; 7:30, flowers and ballots by pastor and co-workers; Wednesday, 8 p.m., Rob Patterson, followed by messages; Wednesday 2 p.m.; all welcome.
SPIRITUALIST CHURCH
Auditorium, 720 S. Grand Avenue
NOTICE!
FOR JULY AND AUGUST,
SUNDAY, SEPTEMBER 1ST.
CH OF REVELATION, 349 South Hill
10:30, Healing Service and Messages. 7:30, Messages by Mesdames Fein, Pettist and others. 8:00, Message of international fame. Messages. EDNA HUDSON DAY, 2:30, Messages to all by MINNIE
ON RESCUE MISSION.
SCUE MISSION, 145 N. Main
nual all day. 7:30—A Memorial Service for our late Jack Fry. A splendid program has been prepared. W. Gilbert, Miss P. Feeberg. Wm. Price, Jr., will be back; hear him, the wonder.
SWEDENBORGIAN
THE NEW JERUSALEM
60 South Figueroa Street (Kramer Station)
1:00 a.m. Divine Worship. Subject, "The Lord." The pastor, Rev. John R. Hunter, will preach on "The Vineyard, or Washington St. Car

Today!

CTORY MARDI GRAS TO BE BIG RED CROSS FETE.

mmer Carnivals by Downtown Stores to be Closed by Hamburger's.

BY OLIVE GRAY.

is the eventful day! Hamburger's Red Cross day! At o'clock the first programme theater will begin; but many to in attendance earlier than

addition to the formal pro-, there will be many at-, such as the merchandise the '49 camp, "ole Mammy" Black with her Southern and at every turn you will against something not here- heralded, or meet some ce- that you have long wished

will be marvelous feats at auction block, where worth- merchandise will be sold by -while folk, who will say or things worth-while to see or

Faron Long's Hawaiian Trio at different booths on the during the afternoon and and among famous per- the Grand Theater will Carew of the Lasky studios May, the miniature prima of the Pantages Theater, will drawing card, and Harry Mack Sennett comedian, ate a lot of fun for visitors. of living tableaux by the Sunnett beauty girls will also seeing.

ANT FILM FAVORITES.

addition to the long lists of heretofore enumerated part, there will be Charles and Mr. McKim, of the Ince Billie Parsons, Billie Dolly Dare of the National; Lytell, Metro; Donald Crisp, Griffith; Bryant Washburn, and others.

Mix and his company of and cowboys, just returned Arizona, will be at the '49 and Tom will have a surprise for the crowd. He offered a Gila monster or a black rattler, but Hamburger's something more docile to quite as well.

those stars who have to be present are Gladys Lewell, Wallace Reid and Bobbie

THE AFTERNOON.

second programme at the in the afternoon will be as

ture, piano, Miss Ruth Thompson; classic dance, Misses Jean Oliver, Mary Powel, Katherine Wilcox and Margaret Magath, of Lindsay's School of Dancing; tenor solo, Senor Miguel Larin, Prof. Juan Aguilar at piano, of Cafe de Paris; solo dances, Miss Edith Lindsay; character song by Smiling Billy Mason of Christie studios; Russian Cossack dance, by Miss Eunice May, miniature prima donna, Pantages Theater; sketch monologue, Miss Ora Carew, Lasky studios; the Fowler dancers, from Baron Long's, Ship Cafe; Italian dance, Lindsay's School of Dancing; Helena Heller, vocal solos; Viola Dolan, dance; equestrian act, Mrs. La Mar Bresee and her famous pony "Snookums." Mrs. Eric Campbell, stage director, assisted by Miss Betty Lamb.

In the evening Charlie Murray will hold forth with the most interesting and amusing "World's Museum" that has ever been shown in Los Angeles. The mere fact that Charlie Murray says it will be a good show should be sufficient to draw the crowd.

The Nineteenth Company, Home Guards, will form a guard of honor under command of Capt. H. D. Easterbrook, and will patrol that section of Alvarado street used for a dance floor. The company is organized and drilled with the idea that strikes may be quickly suppressed and other municipal services of a military nature performed.

THE "BEST EVER."

The Oriental Theater, in full charge of the Denishawn School of Dancing, promises to be the best ever—don't miss it. And, mind you, these are only a few of the reasons why you should be at the Red Cross Shops today for Hamburger's great victory Mardi Gras—from 2 until 11 o'clock at night.

The southern fried chicken dinner will be an attraction far from negligible, and the auctioning off of the famous pony, donated by Mr. Jerome O'Neal of the Santa Margarita Rancho, will be an event not to be missed by any who admire horses.

Hamburger's victory Mardi Gras sends the summer's carnivals of the big downtown stores at the Red Cross Shops, Eighth and Alvarado streets. That these affairs have been an unqualified success, cannot be disputed and the Red Cross coffers have profited generously, while at the same time much enjoyment has been given to participants.

Every cent of the victory Mardi Gras will go to the Red Cross.

Theaters—Amusements—Entertainments

INN'S RIALTO— Bwdy. at 8th 20-30-50c
OPENING TODAY
Jewel Productions' six reel compacting of the greatest events in the worlds greatest war.
CRASHING THRU TO BERLIN
series of spectacles that will make you proud of America's part chasing the cur of Potsdam back into his filthy lair.
GREATEST WAR PICTURES EVER SHOWN ANYWHERE

OROSCO— MATINEE TODAY—2:15 World's Greatest Stock Company
2D WEEK BEGINS TOMORROW MAT.
MOROSCO PRESENTS THE ROLLICKING FARCE-COMEDY SUCCESS.
LITTLE MISS BROWN
with MOLLY McINTYRE and All the Morosco Favorites
PRICES: NIGHTS—10c to 75c. MATINEES—10c to 50c.
NEXT ATTRACTION: "A PERFECT DAY." by FRANK MANDEL.

PERBA— Broadway at 5th Street day & Tonight Last Times of THE GEEZER F BERLIN"
OPENING SUNDAY
Henry Irving Dodge's sensational expose of white-livered Americans
The Yellow Dog
You may be one. You can't tell until you've seen this Jewel masterpiece made by Colin Campbell, who created "The Spoilers."

PHEUM— THE BEST OF VAUDEVILLE
DERWENT HALL CAINE in "THE IRON HAND," by SIR HALL CAINE
UNITED STATES SUBMARINE BASE ORCHESTRA
TINA LERNER Pianiste
HARRIS & MANION "Uncle Jerry at Opera"
VALYDA and Brazilian Nuts Orchestra Concerts
Geo.—MORAN & MACK—Chas. In a New Act
Pathe News Views

ASON OPERA HOUSE— WEEK Commencing MONDAY Matinee, SEPT. 2
Direct from Six Months' Run Belmont Theater, N. Y.
WORLD'S GREATEST MAGICIAN CARTER AND HIS BIG N. Y. COMPANY
Presenting the Most Gigantic Magical Production the world has ever seen.
Prices—Nights, 25c to $1; Matinees Monday, Wednesday and Saturday, 25c and 50c. Seats NOW.

LACE Marguerite Clark in "Uncle Tom's Cabin"
Charlie Chaplin in "Oh, What a Night"
CHRISTIE COMEDY—"Does Your Sweetheart Flirt?"

LUNE'S BROADWAY BET. 8TH & 9TH ALL THIS WEEK BILLIE BURKE in "THE PURSUIT OF POLLY"
OFFICIAL WAR REVIEW. PATHE NEWS.

PERBA— Broadway at Fifth "The Geezer of Berlin"
A travesty on "The Kaiser, the Beast of Berlin." Also Ruth Clifford in "Fires of Youth."

EATER DE LUXE— ALVARADO BET. 6TH & 7TH STS. OPPOSITE WESTLAKE PARK.
Bryant Washburn in "Ghost of The Rancho"

PHONY 614-16 Bwdy.
BESSIE BARRISCALE
In her latest "PATRIOTISM" production.
Lloyd-Dandelo Comedy—"Scramble Two"—Pathe News
Coming Sunday—"Flapthings."

Will Tell of the Future, For a Price.

Mrs. R. W. Theobald and the "Whispering Buddha," Which will be one of the carnival attractions at the Red Cross Adobe Inn and Branch Shop this evening.

DEMOCRATS GO NORTH TONIGHT

(Continued from First Page.)

12,755; Browne, 15,389; Cline, 47,444; Howard, 5773; Walton, 12,572.

FOR JUDGES.

Expert tabulators yesterday completed a count of the votes in 904 precincts out of 1307 for the candidates for Superior judges. The totals made no material change in the standing of the thirteen candidates, Judge Rives leading the field with Judge York a close second and Judge McCormick a good third. Police Judge White has sixth place, being the only outsider in the first division. Following are the totals for the candidates: Rives, 33,963; York, 32,626; McCormick, 31,790; Wellborn, 31,599; Houser, 29,119; White, 26,798; Avery, 23,842; Wood, 23,200; Stevens, 23,007; Valentine, 20,066; Shontz, 18,091; Bradford, 9401; Shapiro, 4620.

NOT SUPERVISOR YET.

Because E. V. Delorey was appointed by Gov. Stephens to fill the unexpired term of R. H. Norton and then was compelled to run as a candidate to complete that term, the opinion has been expressed that, inasmuch as he was defeated by J. H. Bean for the nomination, Mr. Bean will assume the duties of the office when the official count is announced. This is not the case. Mr. Bean was not elected and his name must appear upon the November ballot. Anybody may run against him as an independent. That no one could beat him under the circumstances is conceded, but he will not take Mr. Delorey's job until the first Monday in December.

The Board of Supervisors is busily engaged in canvassing the returns of the election. It is being assisted by ninety clerks and has until September 14 to complete the job.

COUNCIL TO MARCH.

Members of the City Council will participate in the Anti-Yellow Dog Club's parade tonight. An invitation extended by Capt. Charles Phelps was accepted yesterday. The club, which is now nation-wide in its scope, was organized for the purpose of ferreting out slackers and pro-Germans. The parade will proceed from the corner of Sixth and Hope street tonight at 7 o'clock, marching through the business district.

Arable Land in England.

Of the 37,139,153 acres in England and Wales, 27,114,404 were returned as under crops and grass in June, 1914. This was 15,378 acres less than in 1913, and the smallest area since 1917. Wheat occupied 1,807,498 acres, or 6.2 per cent., compared with 7 per cent. above the average of the previous ten years.

RED CROSS AFFAIRS

At Adobe Inn.

Chief among the carnival features at the street dance and entertainment to be given this evening under the management of the Red Cross Adobe Inn and Branch Shop, Figueroa and Jefferson streets, will be the "Whispering Buddha," who will tell of the future, for a price, to all who inquire. So well has the climate of the Southland agreed with the whispering one that it is said that his voice has grown stronger since his arrival from the Far East. The performing horses from the Los Angeles Riding Club will entertain during the intermissions between the street dances. The Firemen's Band will furnish music. Mrs. R. W. Theobald is hostess for the evening, assisted by Mrs. H. M. Farrar and Miss J. O'Neal.

To Close Monday.

Red Cross headquarters, Tenth and Main streets, and the Red Cross Shop and Tea Room, Eighth and Alvarado, will be closed all day Monday, Labor Day.

Bags for Soldiers.

Red Cross headquarters, Tenth and Main streets, has issued another appeal for 2000 personal property bags. These bags are to be made of bright flowered chintz or cretonne, and measure 12x18 inches when finished. They are made with a heading and two draw strings put in on the narrow sides. The personal property bags are used by the soldiers to keep their small belongings in and are the only bit of vivid color permissible, so the fabric should be both durable and gaudy. Please apply to the Bureau of Reclamation.

Basket Luncheon.

The California Chapter of the Colorado Cliff Dwellers will give a basket luncheon at Park Congregational Church, Bellevue and Douglass. All the old members are requested to come and bring a new member with them, on Wednesday noon, September 4.

Need Waitresses.

The canteen of the Red Cross at No. 924 South Main street is in need of volunteer waitresses from 10 to 2. Please apply to Miss Johnston.

INCORPORATIONS.

The Calino Rancho, incorporators Mildred S. Rivers, Henry Rivers and Frank R. Strong, capital stock $60,000, subscribed $30; The Mariba Corporation, incorporators Joseph R. Williams, W. P. Winston and R. B. Aitchison, capital stock $10,000, subscribed $200; The American-Mexican Packing Company, incorporators S. J. Glah, James A. Rogers and John A. Thompson, capital stock $100,000, subscribed $3.

Not Unnaturally.

SERVICE BOARD DOESN'T WANT TO BE ABOLISHED.

A LONG discussion developed at the meeting of the Board of Public Service Commissioners yesterday, when Commissioner Erkenbrecher moved that the City Council be requested to give the board and its members opportunity to be heard on the Mayor's plan of eliminating the commission of five and placing one man at the head of the public service department.

Mr. Erkenbrecher strongly opposed the plan, declaring he does not consider it for the best interests of the city to place such power in the hands of any one man. In this stand he was supported by Commissioner Del Valle. Each expressed himself freely regarding the vast importance of the public service department and the dangers that they said would arise were its control centralized.

President Robinson and Commissioner Young were not ready to support Commissioner Erkenbrecher's motion. President Robinson declared he first wanted definite information as to what the proposed legislation would be. Commissioner Young declared himself opposed to a one-man control of the department, but said he hesitated to ask the City Council to appear before it to urge that the body of which he himself was a member be retained.

As there was a deadlock, the motion was withdrawn, to be presented again on September 10.

Tonight's Goal.

COMMERCE CHAMBER FOR SIXTY THOUSAND MEMBERS

ONE per cent. of the population of Los Angeles is expected to be members of the Chamber of Commerce when the war drive of the organization ends tonight. For the last lap of gathering in new members during Chamber of Commerce Week, special arrangements have been made by Chairman Sylvester L. Weaver of the "Till Berlin Falls" committee to see that no loyal resident is overlooked.

To insure personal attention immediately, he has arranged for today to have fifty minute men of war business stationed at the chamber on call, that any citizen not yet approached by the drive may only to telephone the chamber his name and address and he will be called upon by one of the organization's representatives.

In checking up the "Till Berlin Falls" committee yesterday, it was discovered that many failed to receive copies of the Glory Pledge. Some of these are among the warmest supporters of the chamber, and Chairman Weaver said last night that he hoped that those not receiving pledges to sign immediately would notify the chamber offices.

"In the huge job of mailing large quantities of literature just prior to a primary election, it was to be expected that much of it would be delayed, misplaced or discarded," Mr. Weaver explained. "We don't want anyone to feel as though he had not been considered in the war drive, and the committee hopes that all will let us know before the campaign closes if they did not receive the Glory Pledges. We have also found that there are thousands of newcomers in Los Angeles who are interested in the chamber, but who have not been personally invited to join. We want these to know that we are anxious to have them with us and we will send our minute men to see them immediately, if they will phone to the chamber offices."

The check of members last night showed 4703, with one day more during which volunteers will work to increase the membership.

Favor It.

ARMY MEN FOR HOSPITAL HERE.

Surgeon at Front Urges Us to Press Claims.

M. and M. Asks Data on Local Sites Available.

Gen. Gorgas's Representative to be Here Soon.

A well-known Los Angeles surgeon, now serving as a major in the Medical Corps over in France, has written to P. J. Zechandelaar, secretary of the Merchants' and Manufacturers' Association, urging that Los Angeles immediately press its claims and points of vantage for one of the government institutions that will take care of the men whose nervous systems have been shattered by the horrors of war. "The situation is ideal in every way, but in the matter of distance," says this officer.

Yesterday Mr. Zechandelaar, on behalf of the Merchants' and Manufacturers' Association, sent a telegram to Surgeon-General Gorgas urging that the advantages of Los Angeles and vicinity be given consideration. In response thereto, a message was received last evening from Lieut.-Col. John A. Hornsby, Medical Corps, United States Army, acknowledging the presentation of Los Angeles as a candidate for such an institution as mentioned, and saying:

"Within a short time a representative from the Surgeon-General's office will visit your locality, and he will take the matter up with your board at that time."

ASKS DATA ON SITES.

Mr. Zechandelaar is desirous of securing definite data on parcels of land that would be suitable for sites for a rehabilitation hospital, and asks that such information be filed with him at once by property owners, so that it may be presented at the proper time.

The letter from the Los Angeles surgeon, now in service overseas, says, in part:

"I am starting a most important work here in this 'Replacement' camp—the business of selection from the recovered wounded and sick, and from the newly-arrived soldiers, as well, the men who should not go to the front for duty.

"We find the right places for them to work, or send them back to the States, as the case may be. It is a matter of efficiency at the front. One gets to realize anew the very grim significance of the word 'replacement' as one works along here. Uncle Sam is sending his boys into a furnace the like of which was never seen before, and which one cannot sense until he has been within sound of the great guns. It breaks the strongest nerve after while. The weaker ones succumb tout de suite.

"We came in the nick of time, but the point is that we did come and that we did get here in time. We will finish the war. In doing so, we will make a grievous number of wrecks of men, not only in body, but in mind and nerve. . . . We will have many scores of thousands to help back to health. It can be done, in a majority of cases."

"These men who suffer in their nervous systems are very susceptible to their surroundings. Especially do noises bother them, also climatic conditions, such as bad weather. A thunderstorm will undo the work of weeks sometimes. The beating of the drum in a band makes the music unbearable, even to a man who is very fond of music.

"Los Angeles should have one of these governmental institutions which will take care of these men and bring them back to health. The situation is ideal in every way, but the matter of distance."

A current rumor to the effect that the government has decided on the Hotel Potter, in Santa Barbara, for convalescent hospital purposes was flatly denied by Milo Potter in Santa Barbara last night, as well as by others financially interested in the hotel. Mr. Potter said that the government some time ago asked for statistics regarding the hostelry, but that nothing more had been done in the matter.

FOR AMERICANIZATION.

Rotary Club will Raise a Fund to Aid the Work of the Settlement House.

As part of the plan of Americanization, the Rotary Club will try to raise $25,000 between September 10 and 17, according to a decision reached last night at a meeting of twenty-eight team captains. The meeting was presided over by President Leo V. Chandler of the club, and was attended by the seven directors of the Los Angeles Settlement House.

The club has decided to furnish about $2000 a month to carry on the work of the Settlement House, the purpose being to supplant possible pro-German propaganda by Americanization.

A free clinic, with beds, will be provided, and the people in the neighborhood of the house will be taught American ideals, according to the plan of the directors.

The money to be sought will be in the nature of sustaining memberships, at $12; life associate memberships, at $50; and life memberships, at $100.

'NOTHER SULTAN IN TURKEY NOW

Local Federal Officials Get Official Advice of the Change.

Naturalization Examiner Jones and United States District Court Clerk Williams were formally notified yesterday by Richard K. Campbell, commissioner of naturalization, that Mohammed V, late Sultan of Turkey, has departed this life, and has been succeeded by Mohammed VI.

All Turks applying for naturalization must hereafter disavow allegiance to Mohammed VI.

WOULD FLY IT HALF WAY UP.

True Wants Russian Flag with Allied Emblems, but Former Below Latter.

Flags of the Allied nations will soon be floating from the flagstaff over the City Hall. Yesterday the Council instructed the purchasing agent to get prices on Allied flags and to make an early report.

There was a lively discussion as to which flags should be placed upon the flagstaff. It was finally decided that the British, French, Belgian, Japanese and Italian should be used. It was suggested by Councilman True that the Russian flag be hung half way up the flagstaff.

SELF-STYLED BROKER HELD AS GEM THIEF.

MANY CHARGES ARE PENDING AGAINST FELON OUT ON PAROLE.

Leo Gotch, self-styled diamond broker, was held for trial before the Superior Court in $5000 bail by Justice Summerfield yesterday afternoon on a burglary charge in connection with the robbery at the home of S. H. Dodd, ex-fire chief, at No. 2516 Marathon street, on July 4, last.

Police Sergeant Hickok, who arrested Gotch, made the statement that the defendant was released on parole recently from the penitentiary at Jefferson City, Mo., to which he was committed for burglary. According to the police, Gotch has expressed a willingness to plead guilty to the burglary charge to save himself from being returned to the Missouri penitentiary.

Two other complaints, respectively charging robbery and embezzlement, have been filed against Gotch by Dist.-Atty. Woolwine. Miss Maude Frost of No. 444 South Grand avenue accuses him of embezzling a valuable diamond, a family heirloom, from her.

Miss Clara Ford also disclosed to the District Attorney's office that she had been robbed of a large sum of money by Gotch on or about May 3, 1915.

Gotch, through his attorney, attempted to prove an alibi in court by a statement that he was in the penitentiary at the time the various offenses charged against him were committed.

FURNITURE STORE WILL PICNIC TODAY.

EMPLOYEES OF BARKER BROS. TO HAVE BIG EVENT AT SANTA MONICA BEACH.

This is the great day of the year for the 900 folks that make up Barker Bros.' busy store family. The firm shut up shop last evening not to take up the reins of business again until next Tuesday morning. This makes a three-day vacation for the employees—Monday to celebrate Labor Day and today to celebrate their fourth annual picnic on the Santa Monica Pleasure Pier.

Races on the beach will be the first number on the programme. There will be races for boys and races for girls, races for single men and maidens, races for married folks of both sexes and novelty races. The attractiveness of the prizes offered, together with the rejuvenating joy of the racing itself, will make this feature of the day highly attractive.

At noon the entire 900 with their families and their friends will gather for a picnic feast in the pavilion, with coffee and ice cream provided by Barker Bros. A baseball game, the store against the warehouse, will be the feature of the early afternoon, followed by a bowling contest, and the day will close with dancing. W. A. Barker, president of the company, will act as chairman of the Executive Committee in charge of the outing, while J. W. Boothe will be the general chairman and active manager.

METHODISTS TO MEET.

Southern California Association Will Resume Regular Weekly Gatherings Here on Monday.

The Southern California Methodist Preachers' Association will resume regular weekly meetings with a special Labor day programme on Monday morning at the First Methodist Church in this city. The address of the morning, at 10:30, novelist and essayist. Mr. Sinclair will speak on a theme appropriate to Labor Day. For many years he has been prominent in the Socialist movement in the United States, and is one of the leaders in that movement who believes in the justice of the Allied cause in the war, and that permanent peace can come only when German militarism and despotism have been crushed.

A large attendance is expected at the meeting Monday, which is open to those who are not members of the association.

FOR "VICTORY" FLOUR.

Food Administration will Endeavor to Insure Adequate Local Supply.

Harry Dranger, acting local Food Administrator, yesterday announced that in the matter of using Victory mixed flour, the Food Administration desires to insure a supply of ready mixed flour on the market and to have millers and dealers of all kinds encourage a mixed flour basis without the necessity of retailers making combination sales of flour and substitutes.

All limits on quantity sales of flour to consumers, including amount delivered to farmers on exchange transactions, will be removed, beginning tomorrow. The substitute proportion of one pound to each four pounds of wheat flour will be in effect then.

There is no change on public dining service regulations. The two-ounce wheat products rule stands as it is.

FLASHES.

Hits and Bits.

METRO TO COME.

LEADING OFFICIALS TO ARRIVE HERALDING MOVING DAY.

By Grace Kingsley.

Making hay while the sun shines, also where the sun shines, being one of the cardinal principles of the Metro Pictures Corporation, that organization already has planned moving day, when the concern will commence its movement to the West Coast. As an advance guard of the corporation there will arrive in this city tomorrow, via the Salt Lake, no less a person than the president of the organization, Richard A. Rowland, who will be accompanied by Joseph W. Engel, treasurer; James Rhodes of Pittsburgh, one of Metro's principal stockholders, and Count Cippico, connected with the executive staff, and also known to fame as the husband of Rita Jolivet, the noted actress.

That Metro will build a new studio in the West now appears certain. In fact, western officials have been quietly looking about for such a site during the past two or three months. It is expected that President Rowland will make the final selection when he arrives, and at present it looks as if the new studio will be built in Hollywood. In any case, it will be a modern, up-to-date plant and a show place as well.

Within the next two weeks the Eastern Metro companies will begin to arrive. It is understood that Alla Nazimova will arrive the last of September or the first of October. In all, there will be nine Metro companies here when all have arrived, which will be not later than December 1.

Some of the most important features which Metro has ever made are now being planned.

Says He's a Help.

That the work of Derwent Hall Caine, who is registering a big hit at the Orpheum, is of value to the Allied cause has been testified to by no less a person than Lord Beaverbrook, Minister of Information of the British empire, in a letter addressed to Sir Hall Caine, father of the actor. A cablegram was received from his father by Mr. Caine yesterday, in which were quoted the British Minister's words of commendation. "Your son, Derwent Hall Caine," says the cablegram, "is doing an admirable piece of propaganda work for our cause on the American continent, and I wish him all success in the future."

Nat and Edna Again?

It is rumored that Nat Goodwin, who will be here next week at Clune's Auditorium, in "Why Marry," is to resume professional relationship with one of his former wives, Edna Goodrich, next season, co-starring with her in a theatrical production.

New Official War Film.

"America's Answer," the second official United States war film, now being released by the division of films, has been booked for long-time showings in New York, Boston, Philadelphia, Chicago, Kansas City, Denver, San Francisco and Los Angeles. In this city it will be exhibited at the Alhambra Theater, where the first of the government's official films, "Pershing's Crusaders," was shown with such marked success.

Actresses Entertain.

The Stage Women's War Relief is planning a delightful entertainment for the soldiers and sailors at the Mason tomorrow afternoon from 3 to 6 o'clock. Pretty actresses will be on hand to dance with the boys, and refreshments will be served. The public likewise is invited.

Vadie is Here.

With the latchstring of her Alexandria suite out for her friends, Maryon Vadie, the Los Angeles girl who has made such a big hit with her dancing on the Orpheum circuit, accompanied by her musician husband, Ota Gygi, is vacationing in this city preparatory to Miss Vadie's appearance at the Orpheum week after next.

Gertie Goes It Alone.

According to her present plans, Gertrude Hoffman will not take out a ballet on the Orpheum circuit next season, but will appear in a "single" act. Transportation difficulties and expense probably have something to do with her decision.

TWENTY-SEVEN IDLERS JAILED.

Given Terms of Six Months or Until Willing to go to Work.

Sentences of 180 days in jail were meted out yesterday by Police Judge Frederickson to twenty-seven idlers picked up on Thursday afternoon, when Federal agents and police officers raided Sonoratown and took into custody 200 Mexicans and others who appeared to have no work or inclination to work.

Fifty men were held Thursday night in the City Jail. Yesterday afternoon they were arraigned, charged with vagrancy. Twenty-three of them convinced the court that they were not vagrants and were released on promise to secure employment within twenty-four hours. On those found guilty, Judge Frederickson passed the following sentence:

"You are to remain in the City Jail until you are willing to go to work. Jobs will be offered you, but if you refuse to accept them you will remain in jail for your full sentence."

Theaters—Amusements—Entertainments

CLUNE'S AUDITORIUM—5th and Olive Streets
POSITIVELY LAST WEEK
D. W. Griffith's Latest European War Picture
THE GREAT LOVE
MATINEE 2:15. NIGHTS 8:15.
Next Week—SPOKEN DRAMA!
"WHY MARRY?" With NAT C. GOODWIN
Edmund Breese, Leonard Mudie, Anne Morrison, Ernest Lawford, Lotus Robb, Louise Randolph
Original Astor Theater Cast and Production Direct from Season's Run in New York. Where It Was Awarded Columbia University PULITZER PRIZE as the
BEST PLAY PRODUCED IN YEAR
NOT A MOTION PICTURE!
SEATS NOW ON SALE

GRAUMAN'S— Broadway at Third
GRAUMANS MILLION DOLLAR THEATRE Broadway at Third
Grauman's Presents
MACK SENNETT COMEDY
The Summer Girls
Superb Symphony Music. Nine Distinct Features.
Continuous performance from 11:15 a. m. to 11:15 p. m. Matinee Every afternoon, 15c and 25c; Even., 15-25-35c.
Grauman's Presents
PAULINE FREDERICK
Adolph Zukor-Paramount Star, in
'Fedora'
"Fedora" is a picturization of one of Victorien Sardou's recognized masterpieces.

KINEMA— Grand at 7th
KINEMA GRAND AT 7TH
TONS OF ICE Keep the Kinema Kool
SPECIAL SMOKING SECTION CONTINUOUS — 2 TO 11
MATINEE DAILY 25¢ & 50¢ — NIGHTS 50¢
EVENS. 25¢ 50¢ 75¢ — MORE STARS 1918—
LAST TIMES TODAY
WM. FARNUM in Zane Grey's
"RIDERS OF THE PURPLE SAGE"
Starts Tomorrow
CECIL B. de MILLE'S Overtowering Triumph,
"TILL I COME BACK TO YOU"
Within the Enemy's Lines.

GARRICK— Broadway at Eighth
EIGHT BELLS THE GRANDADDY OF SLAPSTICK COMEDIES.
AND DARING MARIE WALCAMP IN
"A WHIRLWIND FINISH"
COMING SUNDAY
CHARLIE CHAPLIN IN HIS BRAND NEW FUNFEST, "TRIPLE TROUBLE"
POPULAR PRICES—10-20-30c.

HIPPODROME CONTINUOUS 1 to 11 P. M.
2—TIMELY FEATURES—2
WILLY ZIMMERMAN, FLORENCE BELL & CO.
7—Snappy Vaudeville Acts—7
ALL SEATS MATINEES 10 Cents
EVES 15c

BURBANK Daily, 11 to 11 CHILDREN FREE
Matinees 5c-10c
Vaudeville Photoplays
EVENINGS: 5c-10c-15c
Sundays and Holidays, 15c.

MILLER— THEDA BARA IN WILLIAM FOX'S
"CLEOPATRA"
FIRST TIME AT POPULAR PRICES.

ALHAMBRA— 731 S. Hill
J. Warren Kerrigan
In "A BURGLAR FOR A NIGHT"
Official War Review, Right from "Over There."

PUBLISHERS:
THE TIMES-MIRROR COMPANY.
OFFICERS:
HARRY CHANDLER, Pres. and Gen. Mgr.
MARIAN OTIS-CHANDLER, Vice-Pres. and Sec'y.
F. X. PFAFFINGER, Treasurer.
HARRY E. ANDREWS, Assistant General Manager and Managing Editor.
Harry Chandler, Marian Otis-Chandler, F. X. Pfaffinger, Mabel Otis-Booth, Harry E. Andrews, Directors.

Los Angeles Times
EVERY MORNING IN THE YEAR.
Daily and Sunday Times and Illustrated Magazine by carrier: Yearly, $16.20; Monthly, 85 Cents. By Mail, in Postal Zones 1 to 4, including California, Arizona, Nevada, Utah, Yearly, $10.00; Monthly, 85 Cents. In Zone 5, including Colorado, Idaho, Montana, New Mexico, Oregon, Washington, Yearly, $11.00; Monthly, $1.05. In Zones 6, 7 and 8, balance of States, Canada and Mexico, Yearly, $12.00; Monthly, $1.00. POSTAGE PREPAID.
DAILY FOUNDED DEC. 4, 1881—37TH YEAR.
Member, Class A, of the Associated Press. Leased wire mileage covered: Day, 72,000; Night, 25,000; words transmitted, 80,000, not including specials.
OFFICE:
New Times Building, First and Broadway.
Branch Office No. 1—319 South Spring Street.
Washington Bureau, 310 Riggs Building.
Chicago Office, Harris Trust Building.
New York Office, Brunswick Building.
San Francisco Office, 742 Market Street.
LOS ANGELES (Loce Ahng-hayl-ais)
Entered as second class matter December 4, 1891, at the Postoffice at Los Angeles, Cal., under the Act of March 3, 1879.
MEMBER OF THE ASSOCIATED PRESS.
The Associated Press is exclusively entitled to the use for republication of all news credited to it or not otherwise credited in this paper and also the local news published herein.

TOOK HER FANCY.

Although the girl had often said that her sweetheart had such taking ways, she was nevertheless surprised when he was arrested for pocket-picking.

WALKING IS GOOD.

If people are forbidden to drive their buzzwagons in the East on Sundays a lot of them may learn how to walk. With some of us it is rapidly becoming a lost art.

WHERE IS GOTT?

In the early days of the war the Kaiser was continually informing his soldiers that God was with them. It would be interesting in these days to hear what kind of guess the Kaiser is making as to the whereabouts of Gott.

RIGHT FOR ONCE.

At a conference of German journalists Admiral Von Hintze, the Kaiser's Foreign Secretary, remarked: "Our cause is in great danger." Woodrow Wilson could have told him that months ago. The worst of it for the Germans is that the danger of their cause is growing greater mighty fast.

UP IN THE AIR.

Airships carrying ten passengers, a crew and a full complement of what the British call luggage are now making the trip from England to France. It is hard for the Kaiser's dachshunds of the deep to endanger this service. War is speeding up lots of things besides the letting of blood.

PLAYING THE GAME.

It has been discovered that, although he began his career as an artillery officer, Napoleon was a bum shot and a punk horseman. Nevertheless he managed to get his name in the papers. There's a good deal in knowing how to play the game. Sometimes a bluff is as good as a house full of queens.

ECONOMY.

We have always looked with a kind of wondering admiration upon the thrift of the European people and their ability to utilize every small thing. But Americans will never again be the same extravagant and careless people. War economy has forced us to look well to our garbage pails; and the savings that must accrue in peace time from the lessons taught by war will be incalculable.

PRINCIPLES AND MEN.

That Germany's ideas of supermen are undergoing a considerable change is indicated by editorials being printed in the German press. The National Zeitung of Basle says that "while no reasonable person would deny that Ludendorff and Hindenburg are remarkable chiefs, still they might make mistakes, they might be beaten and they have been beaten." One big difference between the people of Germany and those of America is that, while the former have been taught to believe that their tyrants are demigods, the latter rely, and have always relied, upon the principles of justice and right.

CRUEL PARENTS!

The City Council is considering an ordinance prohibiting boys and girls under 18 years of age from entering cafes, hotels and dance halls "for the purpose of dancing." The proposed ordinance also stipulates that, although parents may take their children to public dance halls, babies under 5 years old will not be permitted to trip the light fantastic. It is an awful thing to see a child six months old stand up at a bar and drink itself into delirium tremens, but it is just as criminal to allow tots of from 3 months to 3 years of age to do the turkey-trot and the bunny-hug until they are too weary to walk home alone—and of course the Council will not permit it!

ROBERT NICHOLS.

Among the poets that the war has brought to notice few have received wider praise than Robert Nichols. We mean wider praise from the critics who see and often comment on books before they find their way into the stores. Mr. Nichols is a young officer in the British army, and his war verse has electrified many a blase reviewer into enthusiasm; but it is his "Faun's Holiday" that has given him a standing among the discriminating. That he could have written the body of that strangely pagan poem during war years and have carried it in his mind even amid the crash of cannon indicates that unique capacity for detachment with which certain geniuses, and geniuses only, have been gifted. War has played havoc with the younger poets, many—so many—going to their deaths. Nichols has been wounded severely, but again has taken his place at the front. And if the fortunes of war spare him it is not much to predict from his book, "Ardours and Endurances," that within a few years he will be among the best-known and most-highly admired of contemporary poets.

PRIMARY, CONVENTION, PARTIES.

One result of last Tuesday's primary election has been to focus the eyes of the whole country on that awful example of Progressive legislation run mad, the California closed primary law. Because a registered Republican won the Democratic nomination for Governor, but lost the nomination of his own party, he cannot legally accept the Democratic indorsement and the Democratic party is left without a candidate for Governor. This is not the first time that a political party has been disfranchised by the California primary laws; and the feature of the law which leaves a party without a candidate is not its worst provision. The law violates in principle the fundamental idea of a party primary when it permits a candidate to become the official nominee of a party without receiving a majority vote of that party either in a primary or in a convention. By permitting self-nomination it opens the way for trickery, debasement and fraud; and the result of recent California elections shows that there are always crooked politicians ready to take advantage of defective election laws.

The present instance is not the first time that a party has been left without a candidate for an important office; it is not the first time that the politicians of one party have been able to dominate the choice of the opposite party; it is not the first time that the electors of a party have been hoodwinked by the politicians; but it has come when California occupies a place in the limelight and when our political improprieties create national scandals. To amend the law in a single particular while preserving its vicious intent would be folly. Bolstering it up with petty amendments is like tinkering with the worn-out engine of a worn-out car. The one thing needful is a new primary law which will prevent self-nominations, trading between the party lines, disfranchisement of political parties, cheating at the polls, unfair practices and nominations by minorities.

By reason of the vicious nature of the present closed primary law the labor unionites and the liquor interests were able to control the nomination for Governor in the Democratic party, and they made a strong bid to control the Republican nomination as well. The law is so drawn as to prohibit honest, legal organization within a party and to encourage secret organization by doubtful interests. The primary law was adopted as a measure which would assure to the electors of a party the immediate control of party nominations, to prevent evil organization within a party and to give to the average elector additional rights. If its theory were workable it might command serious consideration; but the elections of the last six years have proved that it serves to disrupt and ruin political parties, encourage cheating and to turn the nomination of candidates over to a minority of unscrupulous, self-seeking politicians. It has become a patent fact that many good men decline to permit their names to be dragged through the mire of a closed primary campaign; it increases the influence of the demagogue, the charlatan and the interests that seek to elect shady politicians to secure paid protection.

There were features of the old convention system that lent themselves to abuses; but cutting out the conventions only extended the scope and power of the very influences the direct primary was expected to eradicate. That the act has failed to do what its proponents promised the whole State now knows. It has become a by-word and a joke; and when any institution of representative government becomes a mockery the government itself is seriously weakened.

The whole nation is now laughing at California—laughing at the trick her tricky primary law has played upon her. Was there ever an electoral arrangement with such possibilities for mischief? Suppose Gov. Stephens had been nominated on the Democratic as well as the Republican ticket. Or that Woolwine had captured both nominations! A minority candidate might defeat the choice of the people and put it over in November. That was a part of the Rolph plan, one of the conceptions of the Rolph managers.

While the trunk of a tree is rotten it is futile to try to doctor decaying branches. The closed primary law is structurally defective, and as long as the faulty principle remains it can never become a vehicle for the expression of the popular will. It is possible that improvements may be made over the old system of electing delegates to nominating conventions; but the conventions themselves are necessary in order that some sifting and weighing of the candidates may take place, and that a candidate shall not be nominated until he is indorsed by a majority of the representatives of his party. This system has been found indispensable in national politics and it cannot be disregarded in State primaries.

"WHAT HAVE WE DONE."

At the convention of the International Dancing Masters' Association held in Chicago plans were announced for a "dancing masters' unit," soon to embark for France "to instruct American soldiers regarding the newest steps."

It has been said of the A.E.F. that it is a large and patient body of men completely and bewilderingly surrounded by graphophones, movie cameras, canteens, investigators, uplifters and professional entertainers. The A.E.F. is getting larger every day. Also, it is getting less patient. And announcements like the foregoing are not exactly calculated to increase its stock-in-hand of the Job-like virtue.

We have been polite to most of the investigators. We have been respectful to most of the uplifters. We have looked interested and pleasant for most of the professional entertainers. But as for this proposed offensive of the dancing masters—O Lord, O Lord, what have we done to deserve such a visitation?—[Stars and Stripes, France.

DELINQUENT SUBSCRIBERS' PERIL.

While entering a bank in an eastern city a woman fell dead. People should keep away from those places and leave their money with editors. Nobody ever falls dead when paying the printer. The Lord always seems to be good to those who pay for their paper early and often, but we have had many a delinquent subscriber who died in a sodden and terrible manner.—[Greenwood (B. C.) Ledge.

SENATOR LODGE'S DECLARATION.

No more comprehensive, dignified, authoritative or patriotic statement of the aims of America and her allies in the great war, and the terms upon which they are willing to meet their enemies (the German autocracy) to the end that peace, universal in its operation, may prevail, has been made than the exalted address of Hon. Henry Cabot Lodge, senior Senator from Massachusetts, in the United States Senate a few days ago.

It covers the aims of the forces of civilization that are battling the power of the Prussian aristocracy in a way that leaves nothing to be desired. It sets out completely on what terms we are willing to cry quits with the dominion of the Kaiser and all his hellish works.

It is valuable as coming from a statesman of the caliber of Senator Lodge, who is surpassed by no other man in our public life in all of the elements that constitute true greatness and who is able, beyond almost any other public character, to cast the horoscope with true intent and estimate. It is doubly valuable as representing the attitude of the Republican party on one of the most important issues within our ken, for the election of Senator Lodge, as leader of the Republican minority in the Senate, to succeed the late Senator J. H. Gallinger of New Hampshire, in the absence of a Republican President, makes him the chief of the organization in this country. It places the great Republican party fairly and squarely in favor of the proposition that Germany must be beaten to her knees before peace of a permanent character can be thought of. It shows that, so far as the national Republican organization is concerned, a dictated peace must follow on terms to be laid down by the victors—the victors to be the United States and its allies in the greatest war that has ever afflicted humanity. It means that peace must come only when Germany is willing to accept just what we are willing to give her, being careful, above everything else, to place the proud German monarchy in a position where it can never again be a menace to the world. It is an authoritative statement that must tend to clarify the situation so far as the objects and aims of the panoplied enemies of Germany are concerned.

By this document (that promises to take a place among the archives of the war) it is once and for all settled and determined that all of the patriotic impulses of this nation are not circumscribed by the lines of the Democratic party that happens to be in power at this time of supreme trial and effort. Common cause is made against the enemies of our country, and it lies in no man's mouth or conscience to claim that all of the national integrity and pride of country is absorbed within the limits of either of the national organizations through which the United States is governed under our Constitution and laws.

Senator Lodge has shown that "politics is adjourned" for the period of the war and that whole-hearted allegiance will be given the administration, not because its head is Democratic, but for the reason that both parties, represented in both branches of Congress, are doing their best to hold up the hands of the Chief Executive—appalled at no task that is presented, but eager to run any race that is set before the people. This is an American war, and the American people, like a bulwark, are behind the tremendous efforts being made to bring not only victory, but a lasting peace.

Our citizens have been murdered, our right to a free travel of the seas has been violated by the Germans, our property destroyed and our neutrality grossly and wantonly abused. Such is the indictment against the German monarchy, and Senator Lodge tells the world what the Prussian house must do before our flags are furled or our army and navy are dismissed. It is a clear-cut statement; and while the address has set the Germans on their toes, with the vow that they will die rather than submit to the terms dictated, it fairly presents the views of America and her allies, who are exerting every effort to crush out the power of the barbaric Potsdam House and all its damnable works.

Here is what must come to pass before a peace acceptable to the fighting nations is agreed to by the signatory powers:

Belgium, the stricken, must be restored; Alsace and Lorraine, taken from France following the Franco-Prussian war, must be unconditionally returned; all those areas where the Italian race is predominant, including Trieste, must go back to Italy; Serbia and Rumania must be established in their independence; Greece must be made safe; the great Slav population now under the government of Austria, the Jugo-Slavs and the Czecho-Slovaks, must be established as independent states; there must be an independent Poland.

The Russian provinces, taken from Russia by the villainous treaty of Brest-Litovsk, must be restored to Russia; Palestine must never return to the rule of the Turk, and the persecuted Christians of Asia Minor, the Syrians and the Armenians, must be made safe; Constantinople must be taken away from Turkey and placed in the hands of the Allied nations as a free port, so as to bar the way of Germany to the East, and hold the Dardanelles open for the benefit of mankind.

Senator Lodge makes it plain that, in his opinion, Russia will never be a factor in the war again, and it is therefore the duty of the Allied nations to buckle down to the task of cleaning up Germany without the aid of that once powerful nation. The Bolsheviki, by a combination of treachery, corruption and ignorance, have tied Russia to the kite of Germany and have created a form of democracy as dangerous to the world as the government of the Hohenzollerns. The Bolsheviki masquerade under the name of a democracy, but in reality it is German autocracy in its worst form. The view of Senator Lodge as to the situation in Russia demands the sober attention of the country, as it has been formed after a thorough study of conditions, and an appreciation of the task that has been set before the liberty-loving Russians, who, for the time being, at least, are under the domination of the German royal house.

Think you this is too ambitious a programme? It is the conviction of one of the greatest authorities in this country on international law and history. Its consummation means that never again will Germany be a menace to the world; that never again in its history will the Hohenzollerns be able to throw the fear of dismemberment and destruction into the hearts of the little nations; that the latter will be allowed to work out their own salvation in the great race that is before them all.

With the menace of German imperialism forever put away; with the people of every nation working out their careers unimpeded and unharassed by the threat of annihilation, liberty will come to those who have for hundreds of years crouched, and cowered under German domination and, unable to defend themselves by reason of their weakness, been compelled to yield all of the dearest aspirations they have ever entertained. The world, so far as the tormenting situations that have been developed by reason of the ambition of the German monarchy are concerned, will be at perfect rest and peace.

And upon that rock, as indicated by the address of Senator Lodge, will we set the Ark of the Covenant of our hopes and those of all other nations that aspire to be free; and the gates of hell shall not prevail against it.

Monias Confused.

The negro driver of an ice wagon swung fifty pounds of ice, which was covered with an unusual coat of frost, into the chest of a north-side home in Indianapolis.

"What causes the thick coat of frost?" inquired the housewife.

"Well, I 'spect they got too much pneumonia in it at the factory," he replied.—[Indianapolis News.

RIPPLING RHYMES.

USEFUL LABOR.

I often hear a fellow say,
When pointing to a neighbor, "I really think that idle jay should do some useful labor. He tramps the village selling books and boring thus his betters; and in these times of war, gadzooks, we have small use for letters. He ought to beg or steal a hoe, and work out his salvation, and make a hill of spinach grow to help to feed the nation." Perhaps the neighbor's wearing bells, as on his path he's drifting; perhaps the cloth-bound books he sells are loyal and uplifting. It well may chance his helpful tomes inspire some husky critter to go and cleave some Teuton domes and make the Kaiser bitter. I've never found it safe or sane to judge the other fellow, to say his motives all are vain or that his course is yellow. We all can't labor with our hands, with energy untiring; we can't hew wood or till the lands or keep the forge fires burning. For some must clerk and some must preach or run the railway station, and some must take their clubs and teach the rising generation. The doctor cannot leave his sick who look to him for healing, because some loud offensive hick of slackers still is spieling. Before I'd throw out darksome hints or whisper things abusive I'd have to have the charts and prints and diagrams conclusive.

WALT MASON.

MAN VS. SUPERWOMAN.

BY HENRY C. WARNACK.

After a man has lived long enough to suspect how living is done and what it is for he wakes up one morning and discovers that he is old, a shock from which he never fully recovers. Up to that time he had never given it a thought, and after that he never thinks much of anything else. A woman sees such a day ahead of her ten or fifteen years before it is due and keeps just about that far ahead of it for the rest of her life. It may catch her in the end, but she herself will be the last person on earth to know it and it is then brought to her attention only by the amazing and perniciously-active country-town correspondent for the metropolitan daily who causes to be flaunted under her eyes, one bright morning when she is feeling at her best, the cruel caption, "Mrs. Spry, at 105 Years of Age, Knits for Red Cross—Spanked Lincoln When a Boy."

There is another difference between men and women, but it ought never to count. It is vaguely and inadequately covered by the word intuition. Now the fact is that men have exactly the same amount and quality of this little-understood faculty as is possessed by women. It really is not a thing in itself, but is merely one attribute of an entirely new sense which the race even now approaches. It follows with the development of the human intellect and the entrance of mankind into the realm of pure feeling. Women have lived more in the heart world than have men because their half of the divided labors of the partnership of sexes was to keep the home fires burning. Their easier and more ready response to feeling gives the appearance of a larger share of intuition, when in truth it only happens that they express it better and more frequently.

Even before the war drew millions of men from normal activities, thereby calling a multitude of women to fulfill duties unusual to them, the trend of the twentieth century was toward the entrance of women in broader fields of action. Some had begun to regard this new freedom of woman and its influence upon the world at large as a new dispensation.

With the change, not on account of it, but concurrently with it, came the talk of the superman, but Bernard Shaw was the only person with the cleverness and courage to recognize that no such person existed or was on the way. With the same breath he confessed the superwoman and he took off his hat, bowed very low and got out of her way.

"Man and Superman" was entirely about the superwoman and it was speedily followed by other plays of the same nature. In all of these dramas the woman chooses the father of her children and her right to do so becomes more patent as her capacity to support her children increases.

Of course we are always facing the proposition as to whether the very fact of motherhood does not limit or destroy the woman's earning capacity. Mr. Shaw proposed meeting this by having the state accept and pay for all children and no questions asked. Ten years ago this proposal seemed monstrous. Today, with the depopulation of the males in Europe due to the deathly inroads of war, such a solution may seem the only way out both for England and France and possibly for other nations.

Now comes an interesting question. Are all of these changes in the economic relations between men and women having a physical effect upon women? Are women becoming nobler in stature?

Not so many years ago the large woman never quite outgrew a certain amount of self-consciousness. She was always a little embarrassed. Today, with so much of the world's work resting upon the shoulders of woman, she is not so particular about having those shoulders slender. To be adequate is now more to be desired than being delicate, and competency is worth more than frailty.

For a long time the world has smiled when a tall woman married a short man and a stout woman married a thin man. Frank Harris went so far as to write a story called "The Lunatic," in which the madman proclaimed that God Himself was mediocre because of this very tendency of getting something average out of the extremes. Now heaven knows that the result of such a union is not mediocrity, but balance. Furthermore, this is probably the meaning of the large woman and the significance of woman's trend toward a new and nobler type. Your superwoman will not expand in brain and freedom, in mental and physical energy; not expand in breadth of form. Neither will nature be cheated nor suffer a retrogression, much less a destruction, of race. If man becomes smaller woman will become larger and their children will strike that balance which keeps the race in form.

Stupid Mistake.

A certain hospitable bishop had invited the clergymen of his see to a week-end party at the episcopal residence. The guest of honor was a bishop from an adjoining diocese.

The first morning at breakfast as the visiting bishop was about to crack the shell of his egg he suddenly stopped and, turning to the butler who was standing at the back of his chair, he said, all the while holding his fingers tightly to his nose:

"Oh, my man, take this egg away; the odor of it is atrocious! Take it away, please—take it away!"

The host's flapper daughter, twinkling with mischief, leaned over and said to the bishop:

"What a mistake! The stupid servant has given you a curate's egg, my lord!"—[Pearson's Weekly.

When a man goes hunting for trouble he is usually gifted with a long reach.

PEN POINTS

BY THE STAFF.

Be an optimist, and so help your country.

What has become of the canned loned sandwich?

We opine that the Clown Q... also "spurlos versenkt."

Heney claimed on the stump that President Wilson wanted him ... is the answer?

The inhabitants of Oblivion ... plain that Francis J. Heney is ... ing in his sleep.

Don't read so many snake ... these days since the advance ... bone-dry battalions.

Let us be thankful for small favors. "Politics is adjourned" ... fornia until later in the fall.

The proposed war tax on ... won't raise much money for the ... ernment—don't see 'em any ...

Sir Breen Cokayne is the ... of the new governor of the ... England. Quick, Watson, ... needle!

What has become of the "... man of leisure" we used to ... much about. There is as ... "animile."

It is up to Congress, when ... ing the new revenue law, to ... that the 98-cent alarm ... soaked properly.

The Sunday closing ordinance ... pears to be booked for a ... The only blue laws that are ... are the red, white and blue ...

This is the time of year ... big hailstone stories to ... out of the East. But the ... nual programme may be ... "on account of the war."

Our idea of an abominable ... collection of pictures and ... of the recent political candidates ... the dead walls throughout the ... They ought to be abated.

The local Federal officials ... who tore their shirts for Francis ... Heney are about to assume ... habiliments of mourning. ... been an awful blow to them.

If the incongruous situation ... politics of California serves for ... repeal of the present initiative ... mary law, the experience will ... have been without its benefits ... sults.

It looks to a man up a tree ... Champ Clark will have to get ... without the able assistance of ... Hon. C. H. Randall in the ... tion of the next House. ... "tuff."

"Woe is me," sayeth Francis ... miah Heney. "Making the ... Governor on the Democratic ... I am skinned four ways from ... jack by a pesky Republican ... Lamentations of Jeremiah, ... date.

There is this to be said in ... the poolrooms: They provide a ... ing place for a lot of fellows ... would be considered nuisances ... where else. How do they ... the draft? Engaged in an ... tial occupation," eh?

Some day when the ... cease robbing the old ladies ... men's homes of election ... will be possible to know the ... of a primary within at ... days after the ballots have ... cast. The present situation ... tolerable.

They are not plugging the ... melons this year, as in the ... yore. "On account of the ... possibly. Used to plug ... cheese knife at the corner ... Remember the grease that ... linger on the outside of the ... rind following the course of ... knife?

In the prosecution of the ... the laws made necessary by the ... try of America into the war, ... glad to note that the courts ... and juries—are all 100 ... The character of the verdicts ... that these American citizens ... trusted on the picket line of our ... tional defense.

Bagdad, the slumberous ... the Tigris, has assumed a new ... pect since taken by the British ... teen months ago. It now has ... streets, electric street lights, ... ipal sprinkling carts, and a new ... fire department. It is still ... in every fiber, but the ... mosphere is less oddiferous. ... ing the example of the Americans ... in Havana, the English have gone ... up the queer old town. They ... have discovered that cleanliness ... not a horror.

WHAT WILL YOU DO ...

A question to be asked by the ... diers and Sailors of ... American Citizens.

We are willing to fight for you,
What will you do for us?
While we go over the top of the trenches
Onto the fields where dead men lie
Into the hell which the ... "war,"
What will you do for us?

We will go into the trenches for you,
How far will you go for us?
While we're in the midst of the ...
"over there,"
The bursting bomb and the ... blare,
Will you sit at home and ... share?
How far will you go for us?

We are willing to die for you,
What will you do for us?
Will you help us to win a ...
To rid the world of this ...
And make God ruler on ... seat?
What will you do for us?

DORA DUNHAM ...
No. 720 Atlantic ...

South of ...

Pasadena.

FLYER IN ARMY HAS FATAL FA...

Pasadena Man Victim of Accident in France.

Municipal Officer Serio... Hurt; in Hospital.

Isaac Waltons Would Ra... Fish than Vote.

(LOCAL CORRESPONDENCE.)

PASADENA, Aug. 31. — W... three months from the time ha... sustained a fractured shoulder ... airplane accident in France, ... ward Jenness Smyth of this city ... killed in a second accident, acc... ing to word received yesterday ... his parents, Mr. and Mrs. G... Smyth, No. 1375 North Steve... avenue. The fatal accident ... place on August 16.

Smyth was one of the first vo... teers of the war. On April 6, ... he applied for a commission, ... same day this country entered ... war. He had attended the offi... training camp at Monterey, ... during 1916. His ground cours... aviation was completed at Berk... after he spent a short time at ... Diego and he went East in Nov... ber of last year.

While training at Tours, ... France, he was injured when ... machine fell out of control. An... server, who was with him, esc... unhurt. He had been flying ... short time, his parents believe, ... he met with the last accident.

Smyth had just reached his ... ty-second birthday. He was a m... ber of the Pasadena Presbyte... Church and was employed by ... Staats-Macy Company for the ... six years. Besides his parents ... survived by a sister, Mrs. Ed... Milliken, No. 1360 North Ch... avenue, and a younger brother, ... old F. Smyth.

BOTH IN HOSPITAL.

With his wife critically ill at ... Marengo-avenue hospital, M... Ames, foreman of the municipal ... ter department, was taken to ... same hospital last night suffe... injured as the result of an acci... at the Casitas-avenue well. New... the husband's injury is being ... said from the wife.

Ames was struck on the head ... a falling coupling while working ... the well, where he was supervi... the removal of a pump. The ... ling fell a distance of twenty ... He was removed to the Emerge... Hospital and later to the Mare... avenue hospital where Drs. Willi... and Campbell operated for a ... tured skull. It is believed he ... recover.

At the time of the accident he ... working 140 feet below the surf... He did not lose consciousness ... assisted his men in the work of ... moving him from the well.

FISH DURING PRIMARY.

A. E. Edwards, president of ... First National Bank; John Mc... ald, Republican leader of the ... and E. H. Harwood returned yes... day after a fishing trip throug... the State. All three are ar... disciples of Isaac Walton and ...

Schumi...
LOS ANGELES ...
Twenty-fourth Year begins Sept. 16. ... well recommended. Highest standard ... Culture and school spirit ... the seven complete equipment. ... buildings give the Academy one ... and development of boys. Special ... quest. Phone 81433. Address ...
HOFF'S EXPERT ...
CIVIL SERVICE AND ...
URBAN MILITA... ACADE...
10 to 12 a.m., 2 to 5 p.m. Other...
GIRLS' COLLEGIATE SCH...
Accredited. East and West. ... SCHOOLS OF MUSIC, ... EXPRESSION A... Athletics, ... Alice M. Parsons, B.A., ...
CLAREM...
A Place of Re... Address W. E. Garrison, Ph.D., ...
PAGE MILITARY A...
Open 12 months in the year. Summ... Catalog. R. P. ...
DENISHAWN The Studio and Its ... for children. 20 lesson course for ... Summer course, $12.50. 218 S. Alvara...
JEFF JEFFERSON'S ... (Legitimate stage star for twelve ... Voice training, enunciation, ... combination. Private lessons, ... Suite 342 Blanchard Hall Bldg. ...
COLLEGE OF FINE A... "THE LEADING A... Painting, Sculpture, Archite... Address, W. L. JUDSON, De...
CHERNIAVSKY ... SCHOOL OF MUSIC. ... VIOLIN, PIANO, 'CELLO. ...
CUMNOCK School of Expression ... 2017 So. Vermont. Miss Cumnock, ...
Willis-Woodbu...
California's Premier Business Training ... Manager, S. E. WILLIS, Pres. Fifth ...
HOLLMAN Business Colleges ... Rooms, Board Bldg. ... Rooms, 2250. Board for Coll...
Anson Dorsey Cain, Barito... of New York City. ... Vocal Instruction. ... Perfect Voice Placing. ... Hollywell Hotel, 850 Grand Ave. ...
California Military Acad... West 168th at Seventh Ave. ... For Boys from 6 to 15. ... 36th year. Summer session. ... Phone 76072—West 9...

PEN POINTS.

BY THE STAFF.

Be an optimist, and so help your country.

What has become of the old-fashioned sandwich?

We opine that the Clown Quince was also "spurios versenkt."

Heney claimed on the stump that President Wilson wanted him. What is the answer?

The inhabitants of Oblivion complain that Francis J. Heney is talking in his sleep.

Don't read so many snake stories these days since the advance of the bone-dry battalions.

Let us be thankful for small favors. "Politics is adjourned" in California until later in the fall.

The proposed war tax on cereals won't raise much money for the government—don't see 'em any more.

Sir Breen Cokayne is the name of the new governor of the Bank of England. Quick, Watson, the needle!

What has become of the "quiet man of leisure" we used to read so much about. There is no such "animile."

It is up to Congress, when buffing the new revenue law, to see to it that the 98-cent alarm clock is soaked properly.

The Sunday closing ordinance appears to be booked for a repeal. The only blue laws that are popular are the red, white and blue ones.

This is the time of year for the big hailstone stories to percolate out of the East. But the usual annual programme may be changed "on account of the war."

Our idea of an abomination is a collection of pictures and posters of the recent political candidates on the dead walls throughout the state. They ought to be abated.

The local Federal office-holders who tore their shirts for Francis Heney are about to assume the habiliments of mourning. It has been an awful blow to them.

If the incongruous situation in the politics of California serves for the repeal of the present iniquitous primary law, the experience will not have been without its beneficent results.

It looks to a man up a tree that Champ Clark will have to get along without the able assistance of the Hon. C. H. Randall in the organization of the next House. This "tuff."

"Woe is me," sayeth Francis Jeremiah Heney. "Making the race for Governor on the Democratic ticket I am skinned four ways from the jack by a pesky Republican." Lamentations of Jeremiah, up-to-date.

There is this to be said in favor of the poolrooms: They provide a loafing place for a lot of fellows who would be considered nuisances anywhere else. How do they all escape the draft? Engaged in an "essential occupation," eh?

Some day when the authorities cease robbing the old ladies' and old men's homes of election officers, it will be possible to know the result of a primary within at least thirty days after the ballots have been cast. The present situation is intolerable.

They are not plugging the watermelons this year, as in the days of yore. "On account of the war," possibly. Used to plug 'em with the cheese knife at the corner grocery. Remember the grease that used to linger on the outside of the green rind following the course of the knife?

In the prosecution of violations of the laws made necessary by the entry of America into the war, we are glad to note that the courts—judges and juries—are all 100 percenters. The character of the verdicts shows that these American citizens can be trusted on the picket line of our national defense.

Bagdad, the slumberous city of the Tigris, has assumed a new aspect since taken by the British eighteen months ago. It now has pavedstreets, electric street lights, municipal sprinkling carts, and a modern fire department. It is still oriental in every fiber, but the oriental atmosphere is less odoriferous. Following the example of the Americans in Havana, the English have cleaned up the queer old town. The Arabs have discovered that cleanliness is not a horror.

WHAT WILL YOU DO FOR ME?

A question to be asked by the Soldiers and Sailors of every American Citizen.

We are willing to fight for you,
What will you do for us?
While we go over the sea afar,
Onto the fields where dead men are
Into the hell which the world calls "war,"
What will you do for us?

We will go into the trenches for you,
How far will you go for us?
While we're in the midst of the noise
"over there,"
The bursting bomb and the cannon's blare,
Will you sit at home and not do your share?
How far will you go for us?

We are willing to die for you,
What will you do for us?
Will you help us to win a victory,
To rid the world of this tyranny,
And make God ruler on land and sea?
What will you do for us?

DORA DUNHAM CORNELL.
No. 720 Atlantic avenue, Long Beach.

Pasadena.

FLYER IN ARMY HAS FATAL FALL

Pasadena Man Victim of an Accident in France.

Municipal Officer Seriously Hurt; in Hospital.

Isaac Waltons Would Rather Fish than Vote.

[LOCAL CORRESPONDENCE.]

PASADENA, Aug. 31. — Within three months from the time he had obtained a fractured shoulder in an airplane accident in France, Edward Jannes Smyth of this city was killed in a second accident, according to word received yesterday by his parents, Mr. and Mrs. G. A. Smyth, No. 1375 North Stevenson avenue. The fatal accident took place on August 16.

Smyth was one of the first volunteers of the war. On April 6, 1917, he applied for a commission, the same day this country entered the war. He had attended the officers' training camp at Monterey, held during 1916. His ground course in aviation was completed at Berkeley after he spent a short time at San Diego and he went East in November of last year.

While training at Tours, in France, he was injured when his machine fell out of control. An observer, who was with him, escaped unhurt. He had been flying but a short time, his parents believe, when he met with the last accident.

Smyth had just reached his thirty-second birthday. He was a member of the Pasadena Presbyterian church and was employed by the Bush-Macy Company for the past two years. Besides his parents he is survived by a sister, Mrs. Edward Milligan, No. 1500 North Chester avenue, and a younger brother, Harold P. Smyth.

BOTH IN HOSPITAL.

With his wife critically ill at the Marengo-avenue hospital, M. P. Amos, foreman of the municipal water department, was taken to the same hospital last night seriously injured as the result of an accident on the Castle-avenue well. News of the husband's injury is being withheld from the wife.

Amos was struck on the head by a falling coupling while working in a well, where he was supervising the removal of a pump. The coupling fell a distance of twenty feet. He was removed to the Emergency hospital and later to the Marengo-avenue hospital where Drs. Williams and Campbell operated for a fractured skull. It is believed he will recover.

At the time of the accident he was working 140 feet below the surface. He lost consciousness and remained in the work of removing him from the well.

FISH DURING PRIMARY.

A. E. Edwards, president of the First National Bank; John McDonald, Republican leader of the city, and R. H. Harwood returned yesterday after a fishing trip throughout the State. All three are ardent disciples of Isaac Walton and Mr. Heim are the two boys.

Edward Jannes Smith,

Pasadena flyer, killed in France. Picture taken while convalescing from accident three months ago.

McDonald says he would miss a primary election any time to go fishing.

MADE LIEUTENANT.

Howard W. Wookey, formerly a cartoonist on a local paper, at the age of 22 years, ranks as a lieutenant in Battery F, One Hundred and Forty-third Field Artillery, after having completed his course at the officers' training school at Camp Zachary Taylor in Louisville, Ky. His father, W. P. Wookey, residing at No. 5975 Franklin avenue, Los Angeles, received the news yesterday. The young lieutenant left the Chicago Art Institute to enlist.

Golf, Raymond Hotel links, 50c. —[Advertisement.

SCHUMANN-HEINK SINGS FOR FRENCH ORPHANS.

[BY A. P. DAY WIRE.]

SAN DIEGO, Aug. 29.—It was reported today that a large sum was raised last night at a great benefit for French orphans at which Mme. Schumann-Heink, noted contralto, sang and spoke at Coronado. It was said to be the largest meeting ever held there, more than 15,000 persons listening to the diva.

After singing Mme. Schumann-Heink made a little talk in which she urged all girls who could to help the nation by being Red Cross nurses.

RECEIVE COMMISSIONS.

[LOCAL CORRESPONDENCE.]

REDLANDS, Aug. 30.—Two well-known Redlands boys have been given commissions as lieutenants in the infantry following the close of the officers' training school at Camp Lewis this week and they have arrived home on a ten-days' furlough for a visit with relatives. William E. Lockwood and Henry Koenigheim are the two boys.

WATCHES OVER DEAD SISTER.

Invalid Woman, Left Without Food Three Days, Found by Neighbor.

[EXCLUSIVE DISPATCH.]

SAN DIEGO, Aug. 30.—Miss Lizzie Frazer, aged 60, a partial paralytic, sat beside her dead sister, Miss Marie Frazer, on Palomar Mountain for three days and nights without food, waiting for some one to pass the lonely ranch house.

The elder sister died from heart failure and no one was near for assistance. Mrs. Carl Mendenhall, a neighbor, passed and was hailed by the sick woman who notified Coroner Kelly. The funeral will be held at Palomar.

BEEK AT LIBERTY ON $2000 BAIL BOND.

FORMER ATTACHE OF LEGISLATURE FACES CHARGE OF BURGLARY.

[LOCAL CORRESPONDENCE.]

SANTA ANA, Aug. 30.—J. A. Beek of Balboa Island, former clerk of the State Legislature, is free on $2000 bail today, following his arrest on a charge of burglary. Bail was furnished by E. M. White and Dr. J. S. White of Pasadena. Beek was taken into custody by City Marshal J. A. Porter of Newport Beach, after a gas engine, chairs, rugs and other articles had been stolen from the C. D. Cheeseman cottage at Balboa last March. Cheeseman, wealthy resident of Los Angeles, was notified when Beek took the engine to a Los Angeles shop for repairs, the firm having worked on the engine before, and the arrest followed an examination of the Balboa Island cottage which Beek has been occupying since the first of the year.

Beek is well connected in Los Angeles and elsewhere throughout the State, and bears a high reputation among his many friends, who seem inclined to believe his story that the engine and other articles were purchased in good faith from one Guy Porter, former Newport fisherman, who has now left that community.

SANTA MONICA PLANS PUBLICITY CAMPAIGN.

[LOCAL CORRESPONDENCE.]

SANTA MONICA BEACH, Aug. 30.—The Publicity Committee of the Santa Monica Beach Association met last night at the residence of Charles Crane on Seventh street. A draft of a folder intended for widespread distribution was submitted for discussion.

It was decided to participate in the big Liberty Fair at Exposition Park. Six hundred square feet of floor space has been assigned to the association. A good display will be put in for the purpose of interesting fair visitors in this bench.

The association is to co-operate with all the local hotels and apartment-houses in the way of publicity and has extensive plans under way for inducing Canadians to come here for the winter.

BAY CITY BOARD IN NEED OF VOLUNTEERS.

[LOCAL CORRESPONDENCE.]

SANTA MONICA BEACH, Aug. 30.—H. M. Gorham, president of the Bank of Santa Monica, and a member of the local exemption board No. 3, has issued a call for volunteers to aid in the registration of men between the ages of 18 and 45.

It is expected registration will be close to 3000 for the district. This includes Santa Monica, Ocean Park, Venice, Sawtelle, Beverly Hills, Sherman, Culver City, Topanga Canyon and part of the Malibu district.

MOUSE CAUSES ALARM.

[LOCAL CORRESPONDENCE.]

SANTA MONICA BEACH, Aug. 30.—At 1 o'clock this morning, the police received a telephone call to rush aid to a certain home on Ninth street, as burglars were trying to break in. Officers Dice and Lipscomb made a fast run to the home, entered, revolvers in hand, and discovered, after much search, a tiny mouse under a wash boiler. The police refuse to give out the name of the nervous woman who asked for protection.

Enterprise.

SHIPYARD WORKERS SEEKING NEW RECORD.

[LOCAL CORRESPONDENCE.]

LOS ANGELES HARBOR, Aug. 30.—Having had their claim for a new speed mark in rapid plant construction recognized by the Shipping Board employees of the Southwest Shipbuilding Company are out after a new record. Today this sign hangs over way No. 1:

"We hold the record in the United States for building a plant of this size. Let us establish a record for building a plant and launching the first ship by launching the steamship West Carnifax, October 12, 1918."

Each day the number of days before the launching is changed. Although the sign today gives the men forty-five days to complete their work they declare they will beat this mark by a wide margin. Officials and foremen at a dinner given a few days ago adopted the slogan, "Over the top by October 12."

When Charles M. Schwab was here during his western trip he acknowledged that the building of the yard in seventy-eight days from the time the first pile was driven was a record performance. The keel for the first ship was laid July 18. The first rivet in the hull was driven by Walter P. Warmbold, resident auditor of the United States Shipping Board.

WOMAN REQUESTS CHARGE WITHDRAWN.

COMPLAINING WITNESS IN THE MORGAN CASE DOESN'T LIKE NOTORIETY.

[LOCAL CORRESPONDENCE.]

VENICE, Aug. 30.—Mrs. O. P. Coen of Brooks avenue, this city, who caused the arrest of Albert H. Morgan of Rialto on an assault charge, today asked Justice W. A. Rennie to withdraw the felony complaint. She was told this could not be done at this stage of the proceedings. Mrs. Coen declares the attendant "notoriety" had been too much for her peace of mind.

The preliminary examination of Morgan is set for September 12. It is up to the District Attorney's office to ask for a dismissal of the complaint prior to that date.

The Venice police declare that they will not allow the matter to be disposed of without some action taken either against the defendant or against the complaining witness.

According to beach friends of the accused, he will demand a complete vindication, and not allow the case to drop by any irregular proceedings. He has maintained his innocence of any wrongdoing, from the very first.

CONTEMPT OF COURT.

San Diego Capitalist, Clubman Arrested on Order of Judge Andrews.

[EXCLUSIVE DISPATCH.]

SAN DIEGO, Aug. 30.—Grimes Bancroft, well-known San Diego capitalist and clubman, was arrested today at San Francisco by Deputy Sheriff Hubbell on a warrant issued by Superior Judge C. N. Andrews of this city, charging contempt of court.

Bancroft is charged with disobeying court orders to deliver to the custody of his former wife their two children. He furnished a $10,000 bond and will appear in the court here September 3. Bancroft is a son of Hubert Bancroft, the famous historian. Since he was given his divorce he married Miss Margaret Woods of this city.

ANNOUNCE SONG 23; SOLDIERS LEAVE HALL.

[LOCAL CORRESPONDENCE.]

RIVERSIDE, August 30.—Fire alarm at March Aviation Field, near this city, broke up a big meeting at the Y.M.C.A. hut last evening. The soldiers were just beginning to engage in their weekly "sing" at the hut and the leader had announced song No. 23 when the alarm was turned in. The large audience rose en masse and rushed for the doors. The civilian leader, who did not understand the fire call, was greatly astonished at the action of the soldiers and was at an absolute loss to know the cause of the sudden exit until one of the secretaries explained that the boys were not frightened, but simply answering the fire call rather than his bid to "skidoo."

After the fire duties were performed most of the men returned to the hut for the sing and then listened to a splendid address on "The Brighter Aspects of the War" by Dr. Albert Palmer of Honolulu.

SELLS BEAN LAND.

Lompoc Syndicate Purchases 4000 Acres of Jesus Santa Maria Rancho.

[EXCLUSIVE DISPATCH.]

SANTA BARBARA, Aug. 30.—E. J. Marshall of Los Angeles, president of the Jesus Santa Maria Rancho of this county, has sold over 4000 acres of the ranch to J. C. Lind, C. L. Larsen and James and William Rennie of Lompoc, in one of the biggest farm land deals negotiated here in months.

Rennie brothers pay $71,800 for 2070.99 acres, Larsen pays $50,500 for 1369.11 acres and Lind pays $43,500 for 967 acres.

The ranch is situated along the ocean at the lower end of Lompoc Valley, and is rated as fine bean land.

DR. STORK HAS BUSY DAY IN BAY CITY.

[LOCAL CORRESPONDENCE.]

SANTA MONICA BEACH, Aug. 30.—Dr. Stork made five separate visits to St. Catherine's Hospital, this city, last night and today. This beats the hospital's previous record. Here is the list, just as the proud head nurse gave it:

Mr. and Mrs. Ted Hunter, No. 115 Vista place, Venice, boy. The husband is fighting in France. Mr. and Mrs. R. Machodo, The Palms, girl. Mr. and Mrs. V. Parman, No. 43 Ozone avenue, Venice, girl. Mr. and Mrs. R. Cruz, No. 1114 Fifth street, this city, boy. Mr. and Mrs. G. Griffith of Phoenix, Ariz., girl.

OCEAN PARK SERVICES.

[LOCAL CORRESPONDENCE.]

OCEAN PARK, Aug. 30.—Rev. Charles Sylvester Vail, the militant pastor of the Sawtelle Christian Church, who has taken so active a part in war work, has made arrangements whereby he will preach Sunday mornings at the Ocean Park Christian Church. He was formerly pastor of the local church and has many friends here on the beach.

GOVERNOR AT FAIR.

Delivers Patriotic Address at Downey — Five Thousand See Fine Exhibits.

[EXCLUSIVE DISPATCH.]

DOWNEY, Aug. 30.—The second day of the Downey community fair brought to town one of the largest crowds in the history of the association. Several thousand people lined the main street to witness the parade, which ushered in the day's programme. About thirty handsomely decorated automobiles and floats, with the Whittier State School Band and the Veterans' Fife and Drum Corps of Sawtelle were in line, and in addition many horseback riders. In the front car rode Gov. Stephens and the officials of the fair. The floats were of patriotic design, one being a large tank of local construction, from which volleys were fired at frequent intervals.

Immediately after the parade the people gathered at the grounds to listen to a patriotic address by Gov. Stephens. This was followed by other features of the programme, which was only interrupted long enough for refreshments at the noon hour.

The live stock and poultry exhibits attracted the attention of fanciers. The live stock feature will be given more encouragement in future years, since this year's efforts brought forth such good results.

A delegation of seventy-five members of the Huntington Beach Chamber of Commerce were special guests of the association officials this afternoon.

A conservative estimate of the attendance today is placed at 5000, many of whom stayed over to enjoy the carnival tonight.

MOTOR COP INJURED CHASING SPEEDER.

LEMUED A. HILE COLLIDES WITH TRUCK—BOTH ARMS BROKEN, FACE SMASHED.

[EXCLUSIVE DISPATCH.]

WHITTIER, Aug. 30.—Motorcycle Officer Lemuel A. Hile was seriously and perhaps fatally injured about 6 o'clock this evening, when he collided with a milk truck driven by J. A. Wolf of No. 623 North Greenleaf avenue. Wolf received a broken arm and the force of the impact threw the truck upon the curb.

Hile was chasing a speeder going east on Philadelphia street and the truck was going west. The collision occurred when Wolf attempted to turn south on Pickering avenue. Hile has both arms broken and has broken bones about the face and head. He was taken to the Whittier Hospital, but later removed to the Good Samaritan Hospital in Los Angeles. Hile is well known here, having resided in Whittier for years. He has been employed by the city as motor cop for about three months.

CHANCE FOR DRAFT MEN.

[LOCAL CORRESPONDENCE.]

SANTA ANA, Aug. 30. — That drafted men have a good chance to receive commissions as officers is proven by Will Lester Tubbs and Clyde C. Whitney. These Santa Ana men left in the draft last fall, after each had failed to get into the officers' training camp because of physical disabilities. Tubbs received his commission as second lieutenant at Camp Lewis last week and is now here on a short leave of absence. Whitney was transferred to Camp Johnston, Fla., for training and is now believed in a contingent of officers bound for overseas duty.

PERMIT FOR CHURCH.

[LOCAL CORRESPONDENCE.]

RIVERSIDE, Aug. 30.—The largest building permit issued here recently during war times has been taken out by C. P. Hancock for the St. Francis de Sales Church at Twelfth and Lime streets. The foundation for this structure has been inp lace for some time. The valuation of the permit, $10,000, is to cover the superstructure, which will be of brick with cement finish coat.

RIVERSIDE MAN DIES.

[LOCAL CORRESPONDENCE.]

RIVERSIDE, Aug. 30.—M. S. Bowman, who served as Public Administrator of Riverside county from 1898 until 1911, died suddenly at his home last night at 11 o'clock, at the age of 82. He was identified with the early development of this city, locating in 1883, and in addition to his citrus fruit interests, engaged in the shoe business and for many years served as secretary of the Riverside Building and Loan Association. The deceased was a member of the local chapter of Masons and commandery of Knights Templar. His death follows that of his wife a little more than a year ago.

A SECOND LIEUTENANT.

[LOCAL CORRESPONDENCE.]

SAWTELLE, Aug. 30.—Dr. Alton B. Stoner, son of A. B. Stoner, arrived here today from Camp Fremont, where he has been in training at the officers' training camp. He has just received his commission as second lieutenant and has been assigned to duty at Camp Kearny.

Testaments for Soldiers.

One million copies of the New Testament, vest-pocket size and in water-proof covers, are being printed by the Y.M.C.A. for distribution in the army and navy. The edition for the navy is to be bound in blue and the one for the army in green.

Schools and Colleges

LOS ANGELES MILITARY ACADEMY
HUNTINGTON DRIVE
Eighty-fourth Year begins Sept. 24, 1918. For a limited number of boys coming highly recommended. Highest standards in Scholarship, Military Training and General Efficiency. A school that appeals to thoughtful and discriminating parents. Twenty-acre campus, complete equipment. Artistic, homelike buildings amid beautiful, cultured surroundings give the Academy the environment so necessary for the proper training of development of boys. Special rates for summer months. Full information upon request. Phone Pico 2121. Address 4200 Huntington Drive, Los Angeles, Cal.

HOFF'S EXPERT TRAINING SCHOOLS
THE SCHOOLS OF INTENSE INSTRUCTION
CIVIL SERVICE AND ALL COMMERCIAL DEPARTMENTS
Individual Instruction. Specialty Academy
Day and Night Sessions. 8000 Graduates Placed in Good Positions
Phone 10211. 1st Floor Security Bldg., 4th & Spring

URBAN MILITARY ACADEMY "The Military School With the Home Life." Edward C. Burnett, Head Master, 800 South Alvarado Street. Tel. 52647. Office hours, 9 to 12 a.m., 2 to 5 p.m. Other time by appointment.

GIRLS' COLLEGIATE SCHOOL Adams and Hoover Sts., Los Angeles. 27th Year Begins Thursday, Sept. 26. Accredited East and West. College-Preparatory, General, Post-graduate courses. SCHOOLS OF MUSIC, FINE ARTS, DOMESTIC ARTS EXPRESSION AND SECRETARIAL TRAINING. Athletics, Swimming, Riding, Gymnasium. Alice M. Parsons, B.A.; Jeanne W. Dennen, Principals.

CLAREMONT SCHOOL FOR BOYS
A Place of Enthusiasm and High Ideals.
Address W. E. Garrison, Ph.D., Headmaster, Box 297, Claremont, Cal.

PAGE MILITARY ACADEMY A BIG SCHOOL FOR LITTLE BOYS
Opens 10 months in the year. Summer school now in session. Fall term begins September 16. Send for catalog. R. F. D. No. 7, Box 950, Los Angeles. Phone 74216.

DENISHAWN The Ruth St. Denis and Ted Shawn School of Dancing and its Related Arts. Beginning Oct. 5th. Special class for children, 20 lessons course for $15.00. Usual beginning and advanced adult 12 lesson course, $12.00. 616 S. Alvarado. Mrs. E. E. Hamilton, Manager. 51610.

JEFF JEFFERSON'S MODERN SCHOOL OF ACTING
(Continuous stage star for twelve years with the world's principal managements.) Voice training, enunciation, breathing and all essentials to artistic acting. Special courses. Picture and drama. Tryouts arranged. Reasonable rates. Suite 349 Blanchard Hall Bldg. Phone Main 6330.

COLLEGE OF FINE ARTS UNIVERSITY OF SOUTHERN CALIFORNIA
"THE LEADING ART SCHOOL OF THE WEST"
Painting, Sculpture, Architecture, Commercial Art. Come and see us.
Address, W. L. JUDSON, Dean, 200 S. Avenue 66, Los Angeles, Cal.

CHERNIAVSKY Prof. Abram Cherniavsky, piano and 'cello classes; Leschetizky method. Prof. Gregor Cherniavsky, violin classes, Leopold Auer system. Prof. Abram Cherniavsky, Associate Teacher. Studios 504-5-6 Majestic Theater Building. Tel. Broadway 7159. Res. 5874115.
SCHOOL OF MUSIC. PIANO, 'CELLO.

CUMNOCK School of Expression. Boarding privileges. Preparatory School associated, Bellows Falls, Vermont. Cultural and Professional Courses. Teachers Certificated. Miss Brooks, Mrs. E. M. Brooks, Directors.

Willis-Woodbury Business College
Southern California's Premier Business Training School. Specializes in Gregg Shorthand. Open All Summer. H. W. WILLIS, Pres. Fifth Floor, Hamburger Bldg. Phones: Pico 153, 61550.

HOLLMAN Business Ideas
Security Bond Bldg., 631 S. Spring St. Phone Main 3562. Send for Catalog.

Brek-ke-ke-kex Co-ax Co-ax Brek-ke-ke-kex Co-ax Co-ax Wo-up Wo-up Pargbaloy Yale, Yale, Yale School!! 856-860 S. UNION AVE., LOS ANGELES, CAL. PROSPECTUS ILLUSTRATED OUT OF TOWN VOLUNTEERS SEND

Semi-Military.

Anna Dorsey Cain, Baritone, of New York City. Vocal Instructor. Perfect Voice Placing. Ashmead Hotel, 839 Grand Ave.

California Military Academy 10th at Seventh Ave. For boys from 6 to 15 years. Summer session. Phone 74079—West 7055.

The Times Sunday Magazine Is One of the Best Published.

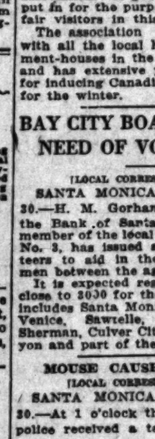

Thoughtful Parents, the BENEFITS OF MilitaryTraining and Discipline are now universally recognized. Place your boy in a school which is not only of first rank in military lines, but is at the top along the scholastic standards and unsurpassed in its influences for Christian character training. For college preparatory grades, for preparation for West Point or Annapolis, write San Diego Army and Navy Academy, Pacific Beach, Cal.
S. W. Petersen, Headmaster.
For younger boys select the best-equipped, the most beautifully located school in California.
Pasadena Army and Navy Academy, Pasadena, Chas. H. Wood, Headmaster. Phone 39491 or Fair Oaks 200. Write for catalogues.
Capt. Thos. A. Davis, Pres., Pacific Beach, Cal.

Best in Dry Goods Since 1878 Oldest Dry Goods Store in Los Angeles

Coulter Dry Goods Co.
FOUNDED in 1878
Seventh Street at Olive

TODAY, the Usual Half Holiday

This Store Will Close All Day Monday, September 2nd

Unusual Values for TODAY

All charge purchases made today need not be paid for until October 1.

There will be, for instance, $3.25 Vacuum Bottles for $2.45; full nickeled, pint size (only one to a customer.) And $1.25 and $1.50 Genuine Leather Purses and Handbags in sizes for school girls, at... $1.00.

Poudre de Riz—Alysia French face powder, in all shades, usually 50c, will be offered at..... 29c

A Clearance of Sports Hats

Shown in novelty braids of all sorts—Milans, Bangkoks, Peanut, Konoki, Panama, Lisere, China split—in white, black and sports colors. The variety of shapes includes large, medium and small; and they have been segregated into two groups for Saturday selling:
Values to $10, special..... $2.75
Values to $20, special..... $5.00
(Millinery: Third Floor)

Bathing Caps, too, in new styles and colors are on sale, just when you most want them—
25c and 35c caps..... 19c
50c and 75c caps at..... 39c

This morning you may buy Jergens' Bath Tablets Soaps (not over 3 dozen to a customer,) at 89c a dozen.

Women's Bathing Suits—formerly $5.95, on sale today at..... $5.00
The favorite one-piece models of this season.

Silk Gloves—White Milanese silk; 2-clasp; all sizes; regularly $1.00, special, pair..... 75c
Pongee, gray, white or black; 2-clasp; were $1.25, now..... $1.00

Men's Silk Shirts—of all the best weaves and patterns; formerly $10, now $7.75; $8.50, now $7.00; $6.00, now $4.50; $6.50, now $5.00; $5.00, now..... $3.85

Men's Bathing Suits—Wool suits; were $10, $6 and $5, now $7.50, $4.85 and..... $3.95

Women's Parasols—values to $4.50; stripes and plain shades in variety..... $2.25

Summer Clearance Gingham Dresses

In plaids, checks, stripes—sizes for misses and women. A few voiles in white and colors, and printed lawns, have been included; at these three prices—$4.95, $6.95 and $8.95.
(Garments: Third Floor)

No Sunday advertising; see Monday Express and Tuesday Times for Coulter specials.

COULTER'S—7th Street at Olive 7th Street at Olive—COULTER'S

PURITAN HAM (whole) as purchased, furnishes 1675 calories per pound—Broiler Chicken 295 calories.
If *both* were priced at 40c per pound the cost of 100 energy units (100 calories per unit) would be
In PURITAN HAM $ 2.39
In Broiler Chicken 13.86

IN purchasing food the first consideration should be to choose those with least waste in preparation. The waste in ham is only 14% whereas in broiler chicken it is 42%.

The nourishing value per pound of Puritan Ham as purchased whole from the dealer is greater than any fish or fowl and nearly all other meats except those excessively fat.

Puritan Hams are not only economical and wholesome but being select, young, tender, sweet meat, provide a tempting dish for jaded appetites.

"The Taste Tells"
THE CUDAHY PACKING COMPANY
Made in Los Angeles—803-811 Macy St.
Telephones—Broadway 5160, Home 10296

Puritan Ham

WHITE PAPER
Mankind's Greatest Friend

The per capita consumption of white paper in America is greater than in any other country in the world. But the

Acute Shortage

threatens the comfort of Americans unless an effort is made to curtail consumption.

Save Waste Paper and Curtail Consumption of Finer Grades

BRACELET WATCHES
Elgin and Waltham
From $18 up.
MONTGOMERY BROS.
Broadway at 4th Street.

JEVNE'S

Get the habit of ordering CRESCENT SPECIAL WHIPPED BRICK ICE CREAM

ESTABLISHED 1891
Woodill & Hulse Electric Co. Inc.
111-113 EAST 3RD ST
JUST AROUND THE CORNER FROM SPRING

Business Page: Money, Stocks and Bonds—Grain—Mines—Financial Market Abroad

Root of Optimism.

BANK CLEARINGS SHOW 20 MILLIONS INCREASE.

BY CHAPIN HALL.

Los Angeles bank clearings for August, 1918 (last day estimated)	$120,005,553.29
Los Angeles bank clearings for August, 1917	119,650,915.23
Los Angeles bank clearings for August, 1916	105,231,921.93
Increase over corresponding period last year	20,345,638.06
Increased over corresponding period 1916	24,773,631.36
Increase of August, 1917, over same period 1916	14,427,993.30
Increase this year over increase last year	5,917,644.76

"Be careful. Don't bull 'Optimism Preferred,' or buy long on 'Good Times Common.' Don't make folks feel too good."

A warning something like this recently found its way to my desk.

The answer is contained in the comparative figures at the head of this column showing the bank clearings for Los Angeles for the month of August to 1916, 1917 and 1918.

Not one single note of confidence has been struck; not a single suggestion of sound financial and commercial conditions has been made; not a single thought of returning and continued prosperity has been uttered that has not been founded upon evidence, cumulative, substantial and buttressed by facts.

Comes now a set of figures from which there is no escape. Even the most confirmed pessimist will admit that there is little sentiment in a clearing house statement, and he is bound to agree that the business of the banks is the truest criterion of the soundness of the business core of any community.

In the second year of the greatest, most costly war in the history of the world; in a month sandwiched between two appeals upon the public for vast sums of money; in midsummer; in the face of circumstances which would make an "even break" a really meritorious achievement the banks of Los Angeles clear more than $20,000,000 over the corresponding period a year ago before we had fairly awakened to the magnitude of the role assigned this country in the great tragedy.

In discussing the fine showing with bank cashiers after the figures had been compiled yesterday there was an inclination to wax apologetic. "A fair showing," they said, "but if so and so had not been such and such it would have been much better. Some lines of business, bonds for instance, were good, but many were away and important financial deals are held up pending the fall, and in some instances until after the Liberty Loan."

Figures from other cities are not yet available, but I am much inclined to doubt if any in Los Angeles' class will be able to show as clean a pair of financial heels as those revealed by the local tabulation.

The Day in Wall Street.

COMING HOLIDAY MAKES NEW YORK MARKET DULL.

[BY A. P. NIGHT WIRE.]

NEW YORK, Aug. 30.—Anticipating the approaching holiday and having in mind yesterday's unexpected reproof regarding excessive speculation from the chairman of the local money pool, today's stock market lapsed into its recent dullness, dealings being concentrated in less than half a score of issues.

A few leaders, notably United States Steel and Canadian Pacific, both selling ex-dividend, registered early declines of 1 to 1¼ points, but these were largely regained in the gradual recovery of the final hour.

The most interesting development of the session in its significant relation to the encouraging war news was another advance in French exchange to the highest level of the past three years.

Rates on Allied countries rose sympathetically, Italian exchange being favored by additional stabilizing restrictions, but remittances to neutral countries manifested contrary tendencies.

Additional July statements of railroad earnings submitted by the Interstate Commerce Commission for the most part showed material net gains, especially New York Central and Chicago and Northwestern.

The ruling of the Interstate Commerce Commission classifying wire transmission companies as "common carriers" was without effect on shares of that class beyond the moderate strength of American Telephone.

Specialities were irregular within relatively narrow bounds, General Motors reacting two points while Sumatra Tobacco gained a large fraction. Sales amounted to 225,000 shares.

Liberty bonds, including 3½'s, were reactionary, but most of the foreign issues were slightly higher. Total sales, par value, aggregated $8,525,000. Old United States bonds were unchanged on call, except for a ½ reaction in the fours.

NEW YORK, Aug. 30.—Liberty bonds: Final prices today on Liberty Bonds were: 3½'s, 101.58; first convertible 4's, 94.44; second 4's, 94.04. First convertible 4¼'s, 94.46; second convertible 4¾'s, 94.06; third 4¼'s, 95.04.

COMPARISON OF SALES.
[EXCLUSIVE DISPATCH.]

NEW YORK, Aug. 30.—Following is comparison of today's stock and bond sales:

COMPARISON OF BOND SALES.

Total sales, August 30, 1918	$ 8,525,000
Same day of week last year	3,617,000
From January 1 to date	1,309,527,000
Same period in 1917	851,425,000

COMPARISON OF STOCK SALES.

Total sales, August 30, 1918	225,000 shares
Same day of week last year	574,100 shares
From January 1 to date	21,600,283 shares
Same period in 1917	135,051,781 shares

STOCK QUOTATIONS IN NEW YORK.

[Furnished by Logan & Bryan, Members New York and Boston Stock Exchanges, Van Nuys Bldg., Los Angeles.]

NEW YORK, Aug. 30.—Following are the closing sales, sales and high and low quotations today:

Sales.	Stocks—	High.	Low.	Bid.	Asked.
.....	Alaska	.....	.....	3½	.....
.....	Alaska Juneau	1¼	1¼	1¼	1½
200	Atlantic G. L.	.....	.....	97	.....
.....	Atl. Gulf & W. I.	.....	.....	104½	.....
.....	Allis Chalmers	27½	27½	27½	28
.....	Am. Agri. Chem.	.....	.....	90	.....
.....	Am. Beet Sugar	59½	59½	59½	60
.....	Am. Can	46½	46½	46½	47
.....	Am. Can. pfd.	.....	.....	107	.....
.....	Am. Car & Fdy.	102	102	102	103
.....	Am. Car & Fdy. pfd.	.....	.....	120	.....
.....	Am. Cotton Oil	.....	.....	50	.....
.....	Am. Ice Sec.	.....	.....	30	.....
.....	Am. Linseed	.....	.....	50	.....
.....	Am. Linseed pfd.	.....	.....	80	.....
.....	Am. Locomotive	74	73½	73½	74
.....	Am. Smelting	87½	86½	86½	87
.....	Am. Smelting pfd.	.....	.....	107	.....
.....	Am. Steel Foundries	.....	.....	50	.....
.....	Am. Sugar	114½	114	114	114½
.....	Am. Sugar pfd.	.....	.....	107	.....
.....	Am. Tel. & Tel.	97	96½	96½	97
.....	Am. Tobacco	84	84	84	85
.....	Am. Tobacco pfd.	.....	.....	98	.....
.....	Am. Woolen	71	70½	70½	71
.....	Anaconda	39½	39½	39½	39¾
.....	Atchison	87	86½	86½	87
.....	Atl. Coast Line	.....	.....	115	.....
.....	Baldwin Loco.	77½	77	77	77½
.....	Baltimore & Ohio	47½	47	47	47½
.....	Bethlehem Steel B	77½	77	77	78
.....	Brooklyn R. T.	23½	23½	23½	24
.....	Butte & Sup.	27½	27½	27½	28
.....	Canadian Pacific	137½	137	137	137½
.....	Cent. Leather	57½	57	57	57½
.....	Cent. Leather pfd.	.....	.....	107	.....
.....	Central of N. J.	.....	.....	230	.....
.....	Chesapeake & Ohio	58½	58½	58½	59
.....	Chi. & Alton	.....	.....	15	.....
.....	Chi. & Alton pfd.	.....	.....	30	.....
.....	Chi. & Gt. West.	.....	.....	12	.....
.....	Chi. & Gt. West. pfd.	.....	.....	30	.....
.....	Chi. Mil. & St. P.	43½	43½	43½	44
.....	Chi. Mil. & St. P. pfd.	.....	.....	60	.....
.....	Chi. R. I. & Pac.	21½	21½	21½	21¾
.....	Chi. R. I. & Pac. pfd.	.....	.....	40	.....
.....	Chino Copper	43½	43	43	43½
.....	Colo. Fuel & Iron	39½	39½	39½	40
.....	Colo. & Southern	.....	.....	30	.....
.....	Colo. & Southern 1st pfd.	.....	.....	60	.....
.....	Colo. & Southern 2nd pfd.	.....	.....	40	.....
.....	Consolidated Gas	107½	107½	107½	108
.....	Corn Products	31½	31½	31½	31¾
.....	Crucible Steel	70½	70	70	70½
.....	Cuba Cane Sugar	.....	.....	30	.....
.....	Cuba Cane Sugar pfd.	.....	.....	90	.....
.....	Cuba Cane Sugar rights	.....	.....	½	.....
.....	Cuba Cane Sugar rights	.....	.....	¼

Sidelights.

ARTILLERY AIDS ALLIES TO WIN.

British Put Big Guns Wheel to Wheel Along Front.

High Explosive Shells Blast Fight Out of Enemy.

Germans Praise Australians in Secret Order.

[BY ATLANTIC CABLE AND A. P.]

BRITISH HEADQUARTERS IN FRANCE, Aug. 30.—(Reuter's.)—In the capture of Combles, the British took a battery complete, in addition to some 250 prisoners, and at Maurepas one 15-centimeter howitzer and four field guns fell into their hands, according to information received here.

A German staff memorandum which has just been captured says:

"The enemy is a past master at disguising his intentions."

Another document which has fallen into possession of the British says:

"The troops opposite are Australians, a powerful type of men, exceedingly clever, versatile and very enterprising. They know how to creep through the high crops and capture our outposts. A characteristic is that the enemy takes few prisoners, but bayonets and shoots everybody. The enemy also understands exceedingly well how to plan, prepare and carry out large patrol operations. The hostile infantry shows great dash by daylight."

MASTERS OF AIR.

The extent to which the Australian corps' prisoner cages have been packed of late rafutes the charge of bayonetting and shooting. The same document comments on the fact that "the enemy airmen are absolutely masters of the air here and are far more numerous than ours."

That patriotism is not so intense in the German army seems to be suggested by notes in the captured staff memorandum, which tell of the action of the Fifth Company of the Twenty-second Infantry Regiment refusing to relieve the Fourth Company on the ground that they had done their duty in the trenches. The battalion commander, after threatening to send them forward under escort, appealed to their sense of duty to the fatherland. The notes go on to say that several men were heard to exclaim: "To hell with the Vaterland!"

WORK OF ARTILLERY.

It is time something was said of the wonderful work in the Scarpe-Somme battle of the British artillery, which made possible the victories gained. The Germans themselves testify to the terrible efficiency of the massed British cannon, which in many cases stood virtually wheel to wheel while pouring death and destruction into the enemy, knocking the will to fight out of him and blasting a path for the infantry.

The prisoners all mention the terrific barrages they have withstood, and comment bitterly upon the thinness of their own counter-barrages, because the German heavies are all being dragged backward to save them from capture. The German artillery apparently had little faith in the ability of the infantry to hold off the British attacks today.

The British barrages have fallen all along the front, ever moving forward, and they have come down on masses of the enemy lying in whatever shelter they could find, such as shell craters, old and new, and old fallen-in trenches, which cross and recross this ground, made barren even of grass by years of war. Rarely have the Germans had the protection of dugouts.

COVER AIDS CAPTURE.

Even when they have, going in them often meant capture, for the British infantry and tanks at nearly all times have been upon them so closely after the barrages lifted that they have not had much time to offer fight, even if they really desired to.

The casualties inflicted have been larger because the gunners, advancing closely behind the infantry, have had many opportunities on this terrain, which alternately is slightly rolling and flat, to lay on their weapons with open sights and pour a rapid fire of steel into the Boches. The artillery has helped to increase prisoners by throwing out of gear all the enemy rationing. The emptier a German stomach, the more docile its owner. Still more has the artillery helped to catch prisoners by dropping barrages behind large groups, cutting off their retreat. And all this fire has had its effect in even more ways.

Prisoners who had recently been in Peronne said they saw a great many men whose nerves had been completely shattered. Peronne at that time was being bombed from the air almost continuously. One airplane after another was flying over in rapid succession, literally raining bombs on the Germans.

FOUR MINUTE MEN RECALLED.

Leaves of Absence Revoked for All Till National Registration Day.

A general order, issued by Marshall Stimson last night, in compliance with a direct order from Washington, recalled all Four-Minute Men from leaves of absence and furloughs and ordered them to be ready for duty every night from September 1 to national registration day. A special meeting, at which the registration bulletins will be distributed, is announced for Tuesday evening at 8 o'clock.

"Provost-Marshal-General Crowder has placed a responsible burden upon the Four-Minute Men and it must be met fully," said Mr. Stimson. "It will require the services of every Four-Minute Man practically every night throughout the entire week, including Sunday."

The date for national registration day has not been set.

Let "The Great Sunday Classified Section" of THE TIMES work for you tomorrow

Here are a few of the things it can do for you

Sell Your Automobile
Sell Your Boat or Yacht
Sell Your Store and Office Fixtures
Sell Your Musical Instruments
Sell Your Used Machinery
Sell Your Residence or Lots
Sell Your Farm or Ranch

Sell Your Flat Building
Sell Your Factory
Rent Your Vacant Rooms
Rent Your Apartment
Sell Your Household Goods
Sell Your Dog and Other Pets
Sell Kodaks and Cameras

Exchange Property or Business
Sell Your Entire Business
Sell Your Theater
Raise Capital
Find Good Investments
Get You a Partner

Find Competent Help
Get You a Good Job
Rent Your House
Rent Your Office
Rent Your Store
Rent Your Factory

act now---

If it isn't convenient for you to bring your advertising copy to THE TIMES office, telephone it to a TIMES ad-taker

---at once

Main Office, 1st and Broadway
Branch Office 619 S. Spring St.

Pico 700—TELEPHONES—10391

HERE ARE FAIR FOOD PRICES.

Quotations Show What You Should Pay Today for Things to Eat.

The following official quotations on foodstuffs, fixed by the Los Angeles Fair Price Committee of the Food Administration as neither a minimum nor a maximum, but as constituting a fair price for the commodities named, are now in effect:

Potatoes—Fancy Highlands, 100 pounds, wholesale, $3.25-$3.35; retail, 4-4½ cents per pound.

Onions—Fancy Browns, 100 pounds, wholesale, $2.25-$2.35; retail, 2¾-3 cents per pound.

Flour — First family, 49 pounds, wholesale, $2.88; retail, $3.13; 24½ pounds, wholesale, $1.47; retail, $1.60; 10 pounds, wholesale, 65 cents; retail, 71 cents.

Corn meal—10 pounds, yellow, wholesale, 62 cents; retail, 74 cents; white, wholesale, 70 cents; retail, 84 cents.

Sugar — Granulated, 100-pound sack, wholesale, $7.60; retail, 2 pounds, 15 cents.

Bread—24 ounces, wholesale, 12 cents; retail, 14 cents; 16 ounces, wholesale, 8 cents; retail, 10 cents.

Milk — Wholesale, 12 cents per quart, 7 cents per pint; retail, 14 cents per quart, 8 cents per pint.

Butter—Creamery, extra, 1-pound carton, wholesale, 53-54 cents; retail, 59-60 cents.

Oleomargarine—Best grades, per pound, wholesale, 31¼-35½ cents; retail, 36-40 cents.

Eggs—Extra selected, dozen, wholesale, 60-61 cents; retail, 64-66 cents; selected, dozen, wholesale, 53-54 cents; retail, 57-59 cents. Extra selected storage, dozen, wholesale, 46-48 cents; retail, [illegible] cents.

RABBI INSTALLED BY CONGREGATION SINAI

REV. MOSES ROSENTHAL TELLS OF PATRIOTIC PROGRAMME TO BE FOLLOWED.

Rev. Moses Rosenthal was last night installed as rabbi of Congregation Sinai, Twelfth and Valencia streets. Dr. Rosenthal comes here from New York City, where he was rabbi of Washington Heights congregation. The synagogue was filled when, after a musical programme conducted by Rev. Jacob Weinstock, cantor, and choir, David Hirsh, president of the congregation, introduced Morris Salzberg, a government four-minute speaker, who urged on the members that they beware of the "whispering chorus" of German propaganda, and that they help win the war by exposing those who knowingly spread lies for the purpose of breaking down American morale.

Mrs. Karl Stern, president of the Willing Workers, composed of women of the congregation, welcomed Rabbi Rosenthal, after which the new rabbi was formally inducted into his office by Dr. L. G. Reynolds of the board of trustees. In his inaugural address Rabbi Rosenthal told of his ideals and purpose to strive to lead the congregation along the lines of patriotism and good citizenship, as well as to keep alive the spirit of the traditional Jewish faith.

Rabbi Rosenthal will preach this morning on the subject, "Standing Before God."

SUIT OVER PRUNES.

Government Charges that Property of Its Indian Ward was Seized and Sold Illegally.

Prunes said to be worth $625.27 form the basis of an action brought yesterday by the government against W. A. Best, the Constable of Escondido township, R. E. Goddard, E. R. Goddard and the American Surety Company.

The suit is brought in behalf of the government's ward, Frank Trask, a San Pasqual Indian, living on the reservation in San Diego county.

Judgment had been obtained against Trask for $147, in the Justice Court of Escondido township, and Constable Best seized 6527 pounds of prunes belonging to him and sold them to satisfy the judgment, E. R. Goddard buying them for his father, R. E. Goddard. The government charges that the prunes were illegally seized and sold and judgment is asked for $625.27. The surety company is bondsmen for Constable Best.

SOUSA TO JOIN BANDS.

Famous Master to Unite Coast Organizations for Big War Benefit Series.

[BY A. P. NIGHT WIRE.]

SAN DIEGO, Aug. 30.—Announcement was made today at the office of Rear-Admiral Fullam, commanding the Pacific Reserve fleet, that plans were being made to have Lieut. John Philip Sousa, the famous bandmaster, come here to form all of the military and naval bands of this section into one large band, at least temporarily. When the band is formed, it will hold one or more concerts, probably several, the proceeds from which will be used by the Naval Relief Society in alleviating the condition of dependents of local officers and enlisted men who may be killed or wounded in the war.

It is planned to include in the band the musicians from Camp Kearny, the Naval Air Station, the navy training camp and other stations.

ENTERING ARMY.

Mark B. Keys, deputy District Attorney, tendered his resignation yesterday to Dist.-Atty. Woolwine in order to enter the army in the spruce production division. He recently qualified as an expert in this department of the military service. Mr. Keys expects to depart for France shortly to associate himself with the airplane department of the aviation service.

FUNERAL OF WOMAN.

Funeral services for Mrs. Frances A. Clark, wife of Cassius C. Clark, who was long prominent in legal and political circles in Illinois, were conducted at 4:30 p.m., yesterday at St. Paul's Pro-Cathedral. Burial will be in Newark, O. Mrs. Clark died Thursday at the family home, No. 636 South Westmoreland place. The Clarks came to Los Angeles from Chicago. Mr. Clark will take the body East for burial.

If Jeff Told Sir Sid Black was White He'd Believe it. . . . By BUD FISHER.

[Copyright, 1918, by H. C. Fisher, Trade Mark Reg. U. S. Pat. Off.]

LETTERS TO "THE TIMES."

[The Times invites strong, clear, bright expression of opinion on current subjects, timely, pertinent and popular. Brevity should be kept in sight. Essays eschewed. Religious and personal controversies are taboo. Value is added to such letters by the signing of the writer's true name, which will be either published or withheld at the owner's request. Letters offered for publication should be in "parliamentary" language, and are subject to editorial supervision.]

To Kill Ants Safely.

OCEAN PARK, Aug. 29.—[To the Editor of The Times:] I frequently see accounts of the death of a child from eating ant paste. I discovered, a few years ago, a sure and safe way to get rid of ants. If the ants are outside on the pavement or on the ground, pour a little kerosene on the hill or in the hole; if in the house, sprinkle the kerosene where the ants are. The next day some ants will still be seen; give them another dose and they will be done for a year.

GEORGE EAKINS.

A Lesson of the Primaries.

LOS ANGELES, Aug. 30.—[To the Editor of The Times:] It would seem that the election which has just passed would create a desire on the part of the people to return to the old convention system of nominating candidates for public office. And while we are "reforming," let us also abolish the Socialistic fads of "initiative, referendum and recall," with which we have been experimenting for the last seven years.

E. C. BOWER.

HIT BY POLICE CAR.

Hugh E. Davis, a farmer of Murrietta, and Miss Tessie Tibbits of No. 413 East Seventh street received serious injuries yesterday when the machine they were driving was struck by another containing Police Officers Baumgartner and Smith at the corner of Eighty-sixth and Main streets. At the Receiving Hospital Miss Tibbits's injuries were found to be a compound fracture of the left leg, numerous abrasions on face and hands and slight concussion of the brain. Mr. Davis received a broken right arm, sprained left leg and possible fracture of the skull. Neither of the officers was injured.

OPEN SHOP FOR FILM INDUSTRY.

(Continued from First Page.)

dreds of men available for employment and we have kept our force going from the first of the trouble. There is no necessity for apprehension. The motion-picture producers are always willing to pay their workers a decent wage and there is no necessity for this controversy."

PECULIAR SITUATION.

The decision of the Consultation Committee was based upon the anti-strike proclamation of President Wilson issued on March 29. It was stated that the present situation is a peculiar one and is occasioned by a controversy between the I.A.T.S.E. and the United Brotherhood, both of which unions are claiming jurisdiction over the motion-picture industry.

The union men affiliated with the United Brotherhood have continued to work at the studios and are satisfied with conditions. It was further elicited that the attitude of the producers has been friendly at all times toward the workers and that efforts have been made to meet expected increases in living costs by reasonable salary advances.

The union interests of which Mr. Dolliver is the spokesman-representative have announced their intention of closing down on producers of such studios as refuse to comply with their demands. This shutdown will be, stated Mr. Dolliver, through the motion-picture operators of the country, of which there are some 4000. This threat is yet to materialize next Wednesday. However, it is apparently not feared by film men.

At the conference yesterday there were present some of the largest men of the motion-picture industry, among whom were: D. W. Griffith, Thomas H. Ince, Jesse L. Lasky, Frank A. Garbutt, Charles Eyton, Hal Roach, Charles Christie, Pathe Lahrman and Wallace Merrigan.

ON HIS WAY HOME.

Capt. Phelps Paine of Lincoln, Neb., is at the Hotel Lee here on his way home from the National Encampment of the Grand Army of the Republic at Portland the week of August 13. Capt. Paine is employed by the government in the Bureau of Animal Industry in South Omaha.

18 to 45
13 Million Americans, Attention!

The victory which precedes peace can be ours next year declared Gen. Peyton C. March, our Chief of Staff, testifying before the House Committee on Military Affairs that "eighty divisions of Americans should be able to bring the war to a successful conclusion in 1919." This is no chance guess of an optimistic conjecturer, says the Philadelphia *Public Ledger*, but "the considered, sober, carefully tested, checked, and rechecked judgment of our 'pooled' military opinion." It affirms that the "policy of putting our heaviest possible punch into next year's campaign is not only the wisest policy . . . but is possibly the only policy that will surely win the war."

The Newark *News* avers that we "intend to supply all the men necessary, no matter how many that may be" and decides that this number will be that "required to win a political victory over a people whose concept of the world belongs to the age of the mammoth and the saber-toothed tiger." What is now needed is quick action by Congress, says the Brooklyn *Eagle*, as "the path of ultimate triumph is plain. We may tread it successfully only by making our military effort in the next six months correspond to the greatness of our resources in men and material."

The leading article in THE LITERARY DIGEST for August 31st provides an illuminating review of the reasons for increasing the draft ages and of the chances for bringing the war to a speedy conclusion and quotes expert opinions as to the best means to be employed for insuring an overwhelming Allied victory.

Other articles of unusual interest in this most stirring number of "The Digest" are:

The Czecho-Slovaks Recognized

Detailing How a New Allied Nation has Come Into Existence as a Permanent Barrier to Germany's Eastern Ambitions.

The New East Front
War Profits and Excess Profits
Branding the I. W. W.
The Laborer is Worthy of His Hire
Germany's Interest in Mexico's Oil
Germany's Gigantic War Profits
Defeat Scares the Huns
The Importance of the Jugo-Slavs
Grenades to Suit Everybody
Automatic Light Conservation
New Transcontinental Railways
Spraying Smoke Out of Sight
Doctor Sun
Why Germany Destroys Art
D'Annunzio's Latest Exploit
Ukraine in Literature
Prolific Anzac Poets
Jeremiah's Warnings for Today
Conscientious Objectors in England
Impulse for Daily Work
Relation of Coal to War-Needs of Steel
(Prepared by the U. S. Fuel Administration)
Current Poetry

Many Striking Illustrations, Including Cartoons, Reproductions, etc.

Motor Trucks, Motor Cars, Farm Tractors, and Motor Equipment

To maintain the efficiency of all motor vehicles that are essential to the winning of the war is a duty and privilege that every motor vehicle owner and dealer recognizes. The Government needs the help of every citizen, and the industry of war, so dependent on motor vehicles, must be continued at highest speed.

The August 31st issue of "The Literary Digest" is a special Motor Number, containing the announcements of manufacturers of motor trucks, tractors, passenger cars, and efficiency-producing motor equipment. If you are interested in motor transportation, you will find this issue of importance.

August 31st Number on Sale Today—All News-dealers—10 Cents

'Tis a Mark of Distinction to Be a Reader of The Literary Digest

The Literary Digest

SAVE W.S.S. SERVE

FUNK & WAGNALLS COMPANY (Publishers of the Famous NEW Standard Dictionary), NEW YORK

...ST 31, 1918.—[PART II.]

...ket Abroad.

Corrects His Dates.

Owing to a comedy of errors we were made to say the other day that the fall of the Bastille took place in 1779, or three years after the signing of the Declaration of Independence. What we tried to say, of course, was that it fell in 1568, or two years before Columbus discovered America.—[Wichita Beacon.

Genl. Petroleum

At annual meeting August 29th directors recommended increase of dividend rate to $1.00 per share monthly, as forecasted in our last Market Bulletin.

Net earnings for year ended July 30, 1918, after all deductions, approximately $28 per share.

A comprehensive analysis of this security upon request.

Prompt and Efficient Service

A. W. COOTE
Stock and Bond Broker
Member L. A. Stock Exchange
Tel. 60151, Main 4117
604 I. W. Hellman Building

PIONEER HOUSE
E. F. HUTTON & CO.
MEMBERS
New York Stock Exchange
New York Cotton Exchange
Chicago Board of Trade
115 West 4th Street
Home Phone 10160; Sunset, Main 8170
Hotel Alexandria
Home Phone 10610; Sunset, Main 8000
Pasadena—Hotel Maryland
Tel. Fair Oaks 48
Through Wires to Chicago and New York without relay.

LIBERTY BONDS Cash Paid at once; no delay; immediate settlement. All issues. All sizes.
A. L. JAMESON
435 Security Bldg.
General Stock and Bond Transaction. Member Los Angeles Stock Exchange

Cash paid for BONDS
$50 and $100 denominations.
EDWIN KENNEDY & CO
Bond Dealers, 601-2 Security Bldg.
Members Los Angeles Stock Exchange

7% Investigate these high-grade First Mortgage Public Utility Bonds. 8%
Andrews & Company
309 Merritt Bldg. Eighth and Broadway

WINDSOR SQUARE
Big discounts for a limited time bring it down to $65 front foot. Special inducements to agents.
R. A. ROWAN & CO.
400 TITLE INSURANCE BLDG.

WILL BUY LIBERTY BONDS
For cash or delivery. Money advanced to assist installment buyers.
J. C. BURCH & CO.,
201 Story Bldg. 6th & Broadway

Cash paid for all issues of LIBERTY BONDS upon presentation.
A. R. WOOLLACOTT
Member Los Angeles and San Francisco Stock Exchanges.
321-322 I. W. Hellman Building.

...MARSHALL & CO.
...TH STREET, LOS ANGELES
...RESIDENCE AVE., PASADENA
...STMENTS CORPORATION RAILROAD SECURITIES

... & BRYAN
...Exchange, New York Cotton Exchange
...e Board of Trade
...FICE, 210 West Seventh Street
...er DEWITT HARLOW, Manager

...NDS
...ns Exempt. Denominations $100, $500, $1000.
... & CO. 320 MARSH-STRONG BUILDING. 10175—Pico 3415.

INVESTMENT SECURITIES
...pany Private wire to Chicago and New York
...nd Floor Merchants Nat'l Bank Bldg.

...ARY & CO.
...ecialists, Cotton, Logan & Bryan Private Wire
...FOURTH ST., Los Angeles Main 8...

...RSHALL & COMPANY
...NVESTMENT BONDS | ORDERS EXECUTED LOS ANGELES

...Co., DEALERS IN MUNICIPAL AND CORPORATION BONDS
...ION ORDERS IN LISTED SECURITIES. CHICAGO
...A SAN FRANCISCO

STOCKS & BONDS
Bought and Sold on All Exchanges.
Main 3751. 614 I. W. Hellman Bldg. 10000.

$25,504.

PACIFIST QUARTETTE TO PAY FORTUNE IN FINES.

Prince Hopkins and His Associates Plead Guilty and Promise Amends.

PRINCE HOPKINS, "Rev" George H. Greenfield, "Rev." Floyd Hardin and Carl K. Broneer went into the courtroom of United States District Judge Bledsoe yesterday and metaphorically threw up their hands. They not only pleaded guilty to three counts of an indictment charging them with violation of the Espionage Act, but all of the quartette solemnly promised and agreed that they would desist from their anti-war propaganda.

After Assistant United States District Attorney Palmer had made the statement to the court that he had no recommendations to make in regard to the punishment to be meted out to the defendants, the following fines were assessed against the pacifist four:

Prince Hopkins to pay $10,000 on the first count of the indictment; $10,000 on the second, and $5000 on the third. The backer and proprietor of the Boyville enterprise at Santa Barbara almost fainted when the judgment of the court was announced, and the sweat stood out on his forehead in beads.

Rev. George H. Greenfield to pay $5000 on the first count of the indictment and $1 on the second and third counts of the indictment.

Rev. Floyd Hardin to pay $5000 on the first count of the indictment and $1 on the second and third.

Carl K. Broneer to pay $500 on the first count of the indictment and $1 on the second and third counts of the indictment.

WILL BE PAID.

If the defendants pay the fine assessed before October 1 the fine on the fourth count of the indictment will be $1. If the fines are not settled, all of the defendants will be brought into court on October 1 and sentence will be pronounced on the fourth count.

This action was taken, it was stated, so as not to give Hopkins, who is a wealthy man, any advantage over the other defendants, who might not be able to respond to the payment of a heavy fine. Following the assurance given the court by Lecomte Davis, attorney for the accused, that the fines will be paid, it was made plain that Hopkins and his mother will satisfy the judgment of the court.

Prevfous to the imposition of the judgment of the court, Frank P. Derring, an attorney of San Francisco, read a statement signed by all of the prisoners to the effect that, while they had in good faith circulated copies of "The Ethics of Murder" and "More Prussian Than Prussia," that they were not intended to be pro-German in their influence in any way, but merely the protest of the cult represented by the defendants against the war, not only between the United States and Germany, but between any countries. Coupled with this statement was the promise to desist hereafter from all forms of activity along the line that had been heretofore pursued. Nevertheless, Judge Bledsoe took the precaution to make each one of the defendants rise and declare in open court that he would abide by the promise made in their behalf.

MORE PLOT DETAILS.

Assistant United States District Attorney Palmer stated in open court that Greenfield had written the second volume of "The Ethics of Murder," and that Hopkins had written the first volume, and "More Prussian than Prussia." He gave a detailed account of their activities.

Hopkins and Greenfield made statements in their own behalf. Hopkins admitted the charge against him, but stated that he was not assisting Germany in any way, and that his propaganda was against war in any form, no matter what countries were engaged.

Greenfield, while admitting the truth of the charges against him, denied that he had refused to stand while the band was playing "The Star Spangled Banner" at a recent performance of "The Light of Asia," at the Krotona Institute of Theosophy.

GIVEN DECREE.

Mrs. Elfie Ida Simmonds admitted to Judge Valentine yesterday that she left her husband, George M. Simmonds, but said she was forced to it by his alleged cruelty. In her divorce suit she charged him with desertion and nonsupport and was granted a decree. Mr. Simmonds did not contest the case.

MUSIC is a war necessity

MODERN WARS are won by morale. Music is the stimulus that helps to keep up the morale of the soldiers at the front and the people behind them.

You can spend money no more wisely in these war times than for a

Starr PHONOGRAPH

It is a source of inspiration and consolation.

The price is less than for any other instrument of anywhere near its value. We sell at Factory Branch prices—direct to you.

The Starr Phonograph has several new exclusive features that make it the most perfect of all reproducing instruments. Its "Singing Throat of Silver Grain Spruce" is almost human.

The Starr plays all makes of records—6 to 8 with one winding. Made in 11 styles. Prices $85 up. Very easy terms.

Come in and enjoy a delightful restful period listening to this really wonderful instrument. No obligation.

The Starr Piano Company
Factory Salesrooms
630 South Hill Street

Pay Your War Savings Pledge promptly. Win the war a million lives quicker.

Wende's horoscope.
Note that it is in German.

Solution?

ARRESTED FOR GEM ROBBERY.

Native of Germany Taken for Big Jewel Theft.

Occultism Also Figures in a Complex Case.

Internment for Period of War may be Result.

Occultism and alleged pro-German activities and clever criminality figure in the complex case of L. C. Wende, alias George Brown, who was arrested yesterday as the man who committed the $50,000 gem robbery at the store of Donovan & Seamans Company on August 17.

Discovered by a former acquaintance, E. T. Wagstaff of No. 633 West Fifteenth street, the alleged thief was found working in a ditch being dug for the Wilshire Gas Company at No. 221 East Ninth street, and placed under arrest by Detectives Winn and Murphy as he appeared for work yesterday morning.

At police headquarters Wende denied that he is the man wanted, although the police say that twelve persons who have known him for the last three years identify him. Other corroborative evidence against him is said to be that a vest which matches the suit he is now wearing was found in Wende's room at No. 106 Alma street, also a key to a locker Wende used in a North Main-street poolroom.

HAS NOTHING TO SAY.

While the man refuses to answer every question asked him, the police are working on the theory that he has secreted the loot from the Donovan-Seamans store somewhere in this city. The former employee of the jewelry firm is being held incomunicado in the City Jail, and the police state that he is one of the cleverest crooks they have had to deal with for years.

The real life of this mysterious German was not revealed, however, until the officers went to his room at the Alma-street address and examined his baggage, where they found that Wende is a keen student of occultism and that probably his actions were guided by first consulting his horoscope, which had been read by the head of the "Scientific Astrology Mystic I.M.M.B. of India," and which says in part:

"Saturday, or Saturn's day, is your lucky day of the week and on this day it is best to decide the perplexing problems of life."

The Donovan-Seamans robbery occurred on Saturday. "You have endurance, persistence and the desire to excel in everything you take up. You have a thorough nature, thorough in your intentions, and your life will be noted for unexpected windfalls and honors coming from sources unlooked for. You are endowed with great possibilities, though you require some great incentive to force you into action. These forces indicate that 1918 will prove the trial year of your life. There will be one critical or dangerous period of this year, but, when passed, your chances for success will be greater."

LAD KILLED BY TRUCK.

Seven-Year-Old Said to Have Run Directly in Front of Paint Company's Auto.

Mike Martillo, 7-year-old son of George Martillo of No. 2006 East Bay street, was instantly killed yesterday noon when he was run over at Bay and Mateo streets by a truck belonging to the Brinkstool Paint Company and driven by William Shay.

According to the report to the police, the accident was unavoidable, as the boy is said to have run directly in front of the auto. Shay was questioned and later released.

Laura Josephine Reeves,
Who faces a bigamy charge.

HAINES REED MADE DIVORCE DEFENDANT.

A divorce suit was filed yesterday by Mrs. Florence Lillian Reed, writer and club woman, against Haines Wadsworth Reed, former City Councilman, through Attorneys Kemp, Mitchell and Silberberg, alleging desertion. The close friends of the Reeds have known for some time that they were separated. Mr. Reed is said to be in the business of transporting fruit in Lodi. Mrs. Reed has returned to her newspaper work.

During her married life she took an active interest in club work, devoting her time at home to writing short stories and scenarios. Mr. Reed after his retirement from Council, published a weekly newspaper devoted to civic affairs. He was prominently mentioned for Mayor by the radical elemeht. Later he invested in farm lands in the Coachella Valley.

TO ADDRESS WORKMEN.

Dr. D. C. Tremaine will Speak at the Harbor Shipyards During Next Week.

Dr. D. C. Tremaine of New York, who probably has addressed more working men than any other orator in America, will arrive in Los Angeles at the Hotel Rosslyn, tomorrow night.

Dr. Tremaine is with the national service section of the United States Shipping Board and is now on a 12,000-mile tour visiting and addressing the workmen in every shipyard of the Emergency Fleet Corporation. His schedule of meetings while in Los Angeles is as follows:

September 3, Los Angeles Shipbuilding and Dry Dock Company; September 4, Southwestern Shipbuilding Company; September 5, Fulton Shipbuilding Company; September 6, R. J. Chandler Shipbuilding Company.

Sergt. Hathaway of the Fourth Battalion Canadian Infantry, recently returned after nearly three years' service in France, is accompanying Dr. Tremaine.

REALTOR'S WIFE DEAD.

Mrs. Delphina E. Williams died Tuesday at her home, No. 501 South Cummings street. A few months before she celebrated her fifty-ninth wedding anniversary with her husband, John W. Williams, local realty man, who survives her. They moved here from Iowa thirty years ago. Two of their children, Mrs. Angie M. Kiggens and J. Clyde Williams, live here. Seven others live in the northern part of the State.

Heart Throbs.

HER STORY IS ONE OF SORROW.

Has been Unfortunate in Husbands, Woman Says.

Now Faces Charge of Having Two of Them at Once.

Never Knew Her Mother, Father Disappeared.

"Bigamist, that's what they call me now, because I contracted a marriage of which I knew nothing until it was over," said Laura Josephine Reeves, 22 years old, yesterday. Justice Hanby had continued the case, charging her with effecting a bigamous marriage with Lyman Alvin Barnes, until September 20.

The proceedings were given a serious military aspect by the appearance of Barnes at the hearing in the custody of a provost guard. He is being detained by the military authorities on a charge of desertion.

"I met Mr. Barnes," said the girl, "and twenty-four hours later we took an automobile ride to Ontario, reaching there at midnight. We had been drinking—I can't stand much liquor—and I can remember nothing until the day following, when he told me I was his wife."

Rev. Winthrop Allison, an Ontario minister, identified Mrs. Reeves as the woman who entered his home July 31 last, accompanied by Barnes, at whose request he performed a marriage ceremony.

"I have been very unfortunate with husbands," Mrs. Reeves added. "I married William H. Blundell when I was only 16 years old. He was twenty-two years my senior. It was anything but a happy affair. He refused to work, and I had to get out and earn the money. I did so by working in a canning factory and as a hotel waitress. My husband joined the army in order to escape being sent to the rock pile for non-support. I don't know where he is now.

"I have been dreadfully lonesome all my life. I can't remember ever having seen my mother, and my father, J. C. Reeves, disappeared years ago. I have been on my own resources since. I saw in the papers recently that a J. C. Reeves of El Centro advertised for the whereabouts of his daughters. Perhaps he is my father.

"They may send me up for this affair, but I won't care as long as they don't take my children away from me. I have two lovely children, Henrietta, 5 years old, and Virginia, aged 2. They have been my sole comfort, and I don't want them taken from me.

"When I married Blundell I paid for the ring, the license and the wedding ceremony. Even after that he refused to work. Then he disappeared completely. I was awfully lonesome when Mr. Barnes appeared. I am sorry I got him into this mix-up."

Mrs. Reeves is living with her sister-in-law and children at No. 1731 East Twenty-fifth street.

ARRAIGNED ON CHARGE OF USING BAD CHECKS.

M. B. Bellman, automobile salesman, and member of a reputed wealthy family of Santa Barbara, was arraigned before Justice Hanby yesterday, and his preliminary examination set for September 4, on a charge of passing worthless checks. The complaining witness is Joseph Saunder of No. 114 South Rio street.

Bellman is said to have confessed that companions lured him to Venice, where they encouraged him in tipping pretty cabaret performers at $10 a song and purchasing expensive wines. He was committed to the County Jail in default of bail.

Hamburger's
ESTABLISHED 1881
Home 10063—Phones—Bdwy. 1168.

TODAY

—at The Red Cross Shop
Eighth and Alvarado

—The Jolliest Day of All the Year at the Shop. Very Special Arrangements Have Been Made for

Hamburger Day

—Unlimited Amusements — Theatrical Performances, Booths, Refreshments, Living Pictures, Side Shows, Kings and Queens of the Movies.

The Rainbow Man and His Pots of Gold

—will be circulating around the Red Cross Grounds today. He may hand you one of the Pots of Gold. Come and enjoy yourself—it's for the Red Cross.

A Fried Chicken Dinner

—will be served from 5:30 to 7:30 p.m.

50c

CHICHESTER'S PILLS
THE DIAMOND BRAND.
SOLD BY DRUGGISTS EVERYWHERE

Why Lose Your Hair

Our Success Was No Accident—Quality Merchandise at the Right Price Tells the Tale

BAKER'S COCOA	1 lb. 37c	GOOD LUCK OLEO	1 lb. 39c	SEELIG'S GO"O"OD COFFEE	1 lb. 30c
BAKER'S PREMIUM CHOCOLATE	1 lb. 34c	CREAM OF BARLEY	pkg. 20c	(Deserves an extra "O" in the name.)	
BEVO	2 bottles 25c	BARLEY PANCAKE FLOUR	pkg. 15c	PALM OLIVE SOAP	1 bar 10c
SIERRA CLUB GINGER ALE	2 bottles 25c	WASHBURN-CROSBY BARLEY GRITS	5 lbs. 28c	CREME OIL SOAP	3 bars 25c
FIT & FINE MATCHES	pkg. 5c	COCOA NAPTHA SOAP	2 bars 11c	CLEAN EASY SOAP	1 bar 5c
PLEAZALL COFFEE	1 lb. can 30c	INSTANT POSTUM	Small 25c; Large 40c	POSTUM CEREAL	large pkg. 20c

TIMES This Coupon and 66c Good for 6 Large Cans of Sego or Borden's Milk
THIS OFFER IS GOOD AT ANY OF OUR 20 STORES (Limit of 6 Cans to a Customer.) Not Good After August 31st

Golden Age Sphagetti, Macaroni and Noodles	3 pks. 25c	Heinz Mustard	bottle 15c	H. O. Oats	pkg. 15c	English Pride Sauce	bottle 10c
Ice Cream Salt	50-lb. sack 40c	Crisco	1-lb. can 34c	O'Cedar Oil	25c can 18c	Log Cabin Molasses	small, 3 for 25c
Del Monte Catsup	large bot. 22c	Crisco	3-lb. can $1.00	O'Cedar Oil	50c can 35c	Log Cabin Molasses	No. 2½ can 25c
		Crisco	6-lb. can $1.95	O'Cedar Oil	$1.00 can 70c	Citrus Powder	large pkg. 24c

Oak Glen Butter "Spreading Everywhere" One Pound 57c
The Best Butter in Los Angeles

All Our 20 Stores Will Close Labor Day September 2nd

For Information Call Home 60881—Broadway 388 Send for Catalogue Office and Warehouse—1325 Palmetto Stree

20 LOS ANGELES STORES 20

SAM SEELIG CO.

"Cash is King"

20 LOS ANGELES STORES 20

PRICES SAME AT ALL OUR STORES

U. S. Food Administration License No. G-07636